The Scarab

Official Organ
of the
Alumni Association
of the
Medical College
of
Virginia

November, 1963

Volume 12, Number 4

The Scarab

Official Organ of the

Alumni Association of the Medical College of Virginia

Published by the Alumni Association of the Medical College of Virginia in February, May, August, and November

EDITORIAL COMMITTEE

JAMES T. TUCKER, M'27, *editor-in-chief and chairman*
RUSSELL V. BOWERS, MS'37 and M'50; CHARLES P. CARDWELL, JR., *vice-president, MCV, and director of hospitals;* W. C. HENDERSON, D'37; EBBE C. HOFF, *dean, graduate school;* G. WALLACE HOOK, P'33; DORSYE RUSSELL, N'43; WILLIAM T. SANGER, *chancellor emeritus;* W. ROY SMITH, P'41; W. T. THOMPSON, M'38; JOHN B. TODD, D'32; E. RANDOLPH TRICE, M'47;

MINNIE M. FRANCK, *managing editor*

OFFICERS

W. ROY SMITH, P'41, *president*
Physicians Products, Inc., Petersburg, Virginia
PETER N. PASTORE, M'34, *immediate past president*
5503 Riverside Drive, Richmond, Virginia
J. ROBERT MASSIE, JR., M'34, *president-elect*
St. Luke's Hospital, Richmond, Virginia
ROBERT V. TERRELL, M'34, *vice-president*
Medical Arts Building, Richmond, Virginia
JOHN B. TODD, D'32, *vice-president*
4 Gary Road, Newport News, Virginia
GEORGE F. HENDLEY, P'18, *vice-president*
4406 Forest Hill Avenue, Richmond, Virginia
MISS DORSYE RUSSELL, N'43M, *vice-president*
Lynchburg General Hospital, Lynchburg, Virginia
W. C. HENDERSON, D'37, *secretary*
301 East Franklin Street, Richmond, Virginia
JAMES T. TUCKER, M'27, *treasurer*
Medical Arts Building, Richmond, Virginia

TRUSTEES

Term Expires December 31, 1963

DAVID M. ALEXANDER, D'42
Professional Building
Richmond, Virginia
WILLIAM L. COOKE, M'29
230 Professional Building
Charleston, West Virginia
DR. W. FREDRIC DELP, M'34
2512 Maycrest Street, N. W.
Roanoke, Virginia
FREDERICK W. HINES, D'42
3801 North Fairfax Drive
Arlington, Virginia
MISS L. FRANCES GORDON, N'34
3517 Grove Avenue
Richmond, Virginia
PAUL HOGG, M'33
87 29th Street
Newport News, Virginia
G. WALLACE HOOK, P'33
223 Grant Avenue
Manassas, Virginia
PETER N. PASTORE, M'34
MCV Station
Richmond, Virginia
C. NEWTON VAN HORN, M'46
Medical Towers
Norfolk 7, Virginia

Term Expires December 31, 1964

JOHN M. BIERER, P'30
Lexington, Virginia
J. PELHAM BROADDUS, D'30
Franklin, Virginia
BRAXTON H. COINER, P'26
Timberville, Virginia
CUSTIS L. COLEMAN, M'43M
Medical Arts Building
Richmond, Virginia
JAMES D. HAGOOD, M'13, USM
Clover, Virginia
MISS NORA SPENCER HAMNER, N'14
29 Willway Avenue
Richmond, Virginia
ALEXANDER L. MARTONE, D'37
Medical Towers Building
Norfolk, Virginia
J. ROBERT MASSIE, JR., M'34
St. Luke's Hospital
Richmond, Virginia

Term Expires December 31, 1965

WYNDHAM B. BLANTON, JR., M'50
828 West Franklin Street
Richmond, Virginia
THOMAS C. BRADSHAW, D'35
First National Building
Blackstone, Virginia
HUNTER M. GAUNT, P'26
Main and Valley Avenue
Winchester, Virginia
MISS MAE BELLE LEE, N'51
Zeigler House, MCV
Richmond, Virginia
FLETCHER L. RAIFORD, M'41
Hendersonville, North Carolina
RALPH M. WARE, P'42
7932 Cherokee Road
Richmond, Virginia

Chapter Officers

Delaware Valley Chapter

President—DR. DONALD L. BAXTER, M'54
471 Briarhill Road, Springfield, Delaware County, Pennsylvania
Vice-President—DR. ROBERT G. STINEMAN, M'49
Secretary-Treasurer—DR. EDWARD G. SHARP, M'34

Florida West Coast Chapter

President—DR. HAWLEY H. SEILER, M'37
517 Bayshore Blvd., Tampa 6, Florida
Vice-President—DR. PAUL A. TANNER, JR., M'53
Secretary-Treasurer—MR. GRAHAM F. HENDLEY, P'54

Kanawha Valley Chapter

President—DR. JOSEPH A. SMITH, M'50
313 12th Street, Dunbar, West Virginia
Vice-President—DR. CARL B. HALL, M'40
Secretary-Treasurer—DR. CATHERINE R. STOECKEL, M'42

New York Chapter

President—DR. RICHARD D. TURIN, M'44
755 Ocean Avenue, Brooklyn 26, N. Y.
Vice-President—DR. RAYMOND E. STONE, M'46
Secretary-Treasurer—DR. GRANVILLE M. LEAMAN, M'34

North Carolina Chapter

President—DR. JOHN B. WALKER, JR., M'44
Medical Village, Burlington, North Carolina
Vice-President—DR. GEORGE W. HOLMES, M'31
Secretary-Treasurer—DR. YATES S. PALMER, M'31

Peninsula Chapter

President—MR. S. B. WRIGHT, P'17
30 Fear Avenue, Hampton, Virginia
President-Elect—DR. CONWAY W. SMITH, JR., D'50
Secretary-Treasurer—DR. THOMAS W. SALE, JR., M'52

Puerto Rico Chapter

President—DR. R. RODRIQUEZ-MONLINA, M'26
12 Huicy Street, Santurce, Puerto Rico
Secretary-Treasurer—MR. WILLYS K. JULIA, HA'58

Richmond Chapter

President—DR. HUME S. POWELL, D'41
Professional Building, Franklin Street at Fifth
Richmond 19, Virginia
Vice-President—DR. HENRY S. SPENCER, M'53
Secretary—MR. CARL E. BAIN, P'51
Treasurer—MISS MARGUERITE G. NICHOLSON, N'34

Roanoke Chapter

President—MR. WALLACE KLEIN, P'51
642 Marshall Street, Salem, Virginia
President Elect—DR. HOMER BARTLEY, M'36
Secretary-Treasurer—MRS. ELIZABETH L. SIBLEY, N'49

Tidewater Chapter

President—DR. JAMES L. THOMSON, HS
Medical Towers, Norfolk 7, Virginia
President Elect—DR. HAROLD A. EPSTEIN, D'40
Secretary-Treasurer—MR. BERNARD BEHRMAN, P'29

Valley Chapter

President—DR. C. V. TOWNSEND, M'49
230 South Queen, Martinsburg, West Virginia
1st Vice-President—DR. LEON SLAVIN, D'31
2nd Vice-President—MR. CARL PARRISH
3rd Vice-President—MR. CARL F. EMSWILLER, JR., P'62
Secretary-Treasurer—MRS. JOHN HOOVER, N'35

Northern Virginia, Washington, and Southern Maryland Chapter

President—DR. JOHN E. ALEXANDER, M'35
Seven Corners Medical Building, Falls Church, Virginia
Vice-President—DR. GLENN M. SPITLER, D'36
Secretary—DR. RALPH B. HOLMES, D'47

West Virginia Chapter

President—DR. ANGELO J. VILLANI, M'35
293 Virginia Avenue, Welch, West Virginia

New Medical Education Building Now Occupied

The long-awaited medical education building was completed this summer. Immediately many of the medical school's departments began moving into their new quarters under the careful eye of Assistant Dean of Medicine Miles E. Hench. Biochemistry greatly overcrowded for laboratory space on the fourth floor of the clinic building was one of the first departments to move. Pathology evacuated its space in the Egyptian Building leaving room there for the microbiology department to expand. The departments of medicine and surgery were provided with space for research and for teaching in the new Porter and Bigger auditoriums.

Many alumni will wonder why there is so much emphasis on "space" and "buildings." The fact is that the College could not expand its teaching in the confines of its older buildings. Modern medical education simply requires more laboratory space and facilities for visual educational aids such as television and motion pictures. With these expanded facilities, it is hoped that the classes in medicine especially can gradually be increased from the present enrollment of 86 to perhaps 100 or more. There is at present an actual need for more physicians to care for the ever-increasing population and MCV will have to meet this exigency.

But space and buildings do not necessarily guarantee the development of ideal physicians. The emphasis is to be placed on education, rather than buildings. It is anticipated that the students who learn in this new facility will become more than scientists and technicians. Here will be developed the ideal physician who as Sir Lionel Whitby has described him, will be cultured, broadly educated in the humanities, intelligent and intellectual, of transparent integrity, humane and sympathetic, and, above all, one who will love his profession as well as his fellow men.

On the following six pages are photographic glimpses of some of the features of the new education building.

E. Randolph Trice, M.D.
Editorial Committee

Dr. Kinloch Nelson, dean of medicine, proudly examines the building inscription in the lobby of the new medical education building. Offices for the dean of medicine, the president of the College, and other officers are on the ground floor. The cover shows the building which is located between Eleventh and Twelfth Streets facing Marshall.

The junior class of the pharmacy school makes use of the biochemistry laboratory on the fourth floor.

Dr. Edwin S. Higgins demonstrates a procedure to Andrew Clore (P'65) and Frederick T. Beller (P'65).

Some of the staff of the medicine department gather for a medical seminar on the sixth floor in the William Branch Porter auditorium. Front row, left to right: Drs. W. T. Thompson, Jr. (M'38), Harry Walker (M'26), Elam C. Toone, Jr. (M'34), G. Watson James, III (M'43D), and William R. Harlan, Jr. (M'55). Second row: Drs. St. George Tucker, Richard H. Kirkland (M'48), John H. Moon (M'49), and Reno R. Porter (M'35). Third row: Drs. Laurie E. Rennie (M'54), I. Normon Sporn (M'57), Alvin M. Zfass (M'57) ond William T. Dabney, III (M'54).

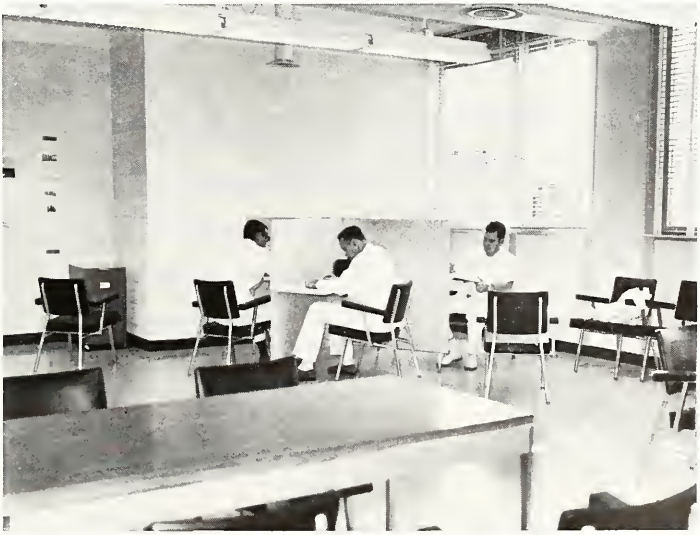

Three members of the medicine class of '64, Roger Gifford, Irvin Hess, and George Knox, study in one of the study carrels provided on the sixth and eighth floors.

Some of the members of the surgical staff meet for a conference in the Issac A. Bigger auditorium on the eighth floor. First row, left to right, Drs. Custis L. Coleman (M'43M), John P. Eastham (M'37), Frank Philip Coleman (M'31), and Webster P. Barnes (M'26). Second row: Drs. T. Duval Watts (M'35), George D. Vaughan (M'39), J. Robert Massie, Jr. (M'34) and Robert V. Terrell (M'34). Third row: Hunter H. McGuire, Jr. (M'55), Max S. Rittenbury (M'53), Hunter Jackson (M'42), Charles W. Byrd (M'43M), and R. C. Siersema (M'34). The furnishings in this auditorium were provided by the fund collected by friends and former residents of the late professor of surgery.

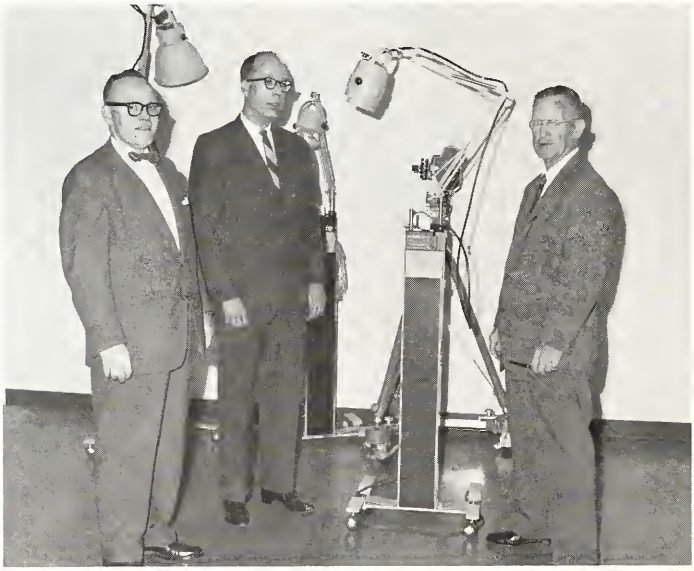

Drs. George K. Brooks, Jr. (M'42), Milton D. Friedenberg (M'47), and Claude L. Neale (M'28) examine one of the cameras used by the visual education department to televise psychiatric interviews.

Dr. H. Hudnall Ware, Jr. (M'24), fourth from left, meets with some of his obstetric staff, Drs. Charles M. Graham, Jr. (M'59), John A. Board (M'55), Joseph C. Parker (M'40), Harry H. Howren (M'52), and Washington C. Winn (M'35), in their conference room on the second floor just prior to the arrival of students for another session of the "Meconium Club."

For the first time, adequate facilities have been provided for some of the speciality divisions of the medical service, such as dermatology, neurology, and allergy, as well as hematology. Miss Jane Spicer demonstrates the Tissuematon used in histopathology preparations to Dr. Francis H. McMullan (M'51) on the left and Dr. E. Randolph Trice (M'47)

Drs. Ruth Williams Campbell (M'57), Carolyn M. McCue (M'41), Walter E. Bundy, Jr. (M'45), and Reuben B. Young (M'57) discuss some of their problems in the pediatric library on the fifth floor awaiting the start of a pediatrics conference with students.

Members of the dental faculty, Drs. Richard L. Simpson (D'35), Willie D. Crockett (D'47), George W. Burke, Jr. (D'44), and Harry W. Fore, Jr. (D'52), visit the physiology lab.

Some of the members of the junior class in nursing arrive for a conference. The primary use of the building is for the medical school but members of all the schools will have a few classes here.

Dr. R. Blackwell Smith, Jr. (P'37), in his office on the first floor. Moving the administrative offices to the new building makes space for the expansion of hospital facilities.

Two local members of the Board of Visitors and the executive committee of the College, Dr. Richard A. Michoux (M'37) and Mr. R. Reginald Rooke (P'21), confer in the Board room equipped with closed circuit television. Dr. William Porter's portrait has since been moved to Porter auditorium.

Mr. Charles Penrose, Jr., president of the Newcomen Society, Dr. R. Blackwell Smith, Jr., president of MCV, Governor Albertis S. Harrison, Jr., and Mr. Ervin H. Will, chairman of the Board of the Virginia Electric and Power Co., talk together at the dinner of the Newcomen Society.

Newcomen Society Honors MCV

The Newcomen Society of North America honored the Medical College of Virginia with a dinner, Thursday, September 26, 1963, at the Hotel John Marshall in Richmond. The occasion marked another observance of the 125th anniversary of the founding of the institution. The Newcomen Society centers its attention upon the history of material civilization including industry, agriculture, banking, mining, education, economics, and the law. During recent years, many of America's largest corporate interests and educational institutions have been recognized and honored.

Dr. R. Blackwell Smith, Jr., president of the College, was the guest of honor. He was introduced by Mr. Samuel M. Bemiss, vice-chairman of the Board of Visitors and a member of the Newcomen Society.

The president described the founding of the institution as a department of Hampden-Sydney College. This relationship was lost when there was a disagreement between the faculty and the Board of Trustees regarding the initial appointment to a newly-established chair. A physician had been recommended for the appointment by the faculty; however, a group of local physicians, not connected with the school, suggested another candidate whom the Trustees favored. The faculty applied for a charter which in effect removed them from the control of the Trustees; and, following a bitter campaign, the charter was granted in 1854 and the Medical College of Virginia was established as an independent institution. It became a State institution in 1860.

Later came the Civil War when Dr. James B. McCaw, a member of the College faculty, established Chimborazo Hospital where more than 76,000 sick and wounded were treated in one of the largest military hospitals ever operated. Other members of the College faculty held military appointments and in addition continued their teaching responsibilities. Classes were graduated every year during the war, MCV being the only medical school still in existence in the South which was able to carry on an educational program during this period.

Following the Civil War, Dr. Hunter Holmes McGuire noted the continuing

(Continued on page 26)

Dr. Smith addresses the distinguished guests.

Membership List

Two thousand, five hundred and twenty-one
2,521
Members
Through October 10
Is Your Name There?
If Not–

WE HOPE IT WILL BE WHEN WE PUBLISH THE SUPPLEMENTARY MEMBERSHIP LIST IN THE FEBRUARY SCARAB

*deceased

1899

Medicine (UCM)
C. T. Peirce

Dentistry (UCM)
Charles T. Womack

1900

Medicine
James H. Hagy

Medicine (UCM)
Luther R. Stinson

Nursing (UCM)
Belle F. Owen

1903

Medicine (UCM)
Benjamin C. Shuler

Dentistry
James Mitchell Lewis

1904

Medicine
Thomas Watkins

Medicine (UCM)
E. L. Grubbs

Nursing (UCM)
Edna D. Tams

1905

Medicine
Francis A. Bell
S. L. Craig
J. M. Northington

Medicine (UCM)
Delos D. Hooper

Nursing (UCM)
Ellen W. Goss

1906

Medicine
George Brunner
Wylie Hodge Cunningham
D. H. Mason
Daniel D. Talley, Jr.
Leigh F. Watson

Medicine (UCM)
Russell L. Cecil
Oscar J. Corpening

Pharmacy (UCM)
J. D. Pruitt

1907

Medicine
Bernard S. Clements

Medicine (UCM)
John W. Devine
Clifton G. Parker
Frank C. Pratt

Pharmacy (UCM)
Warren S. Grubbs
George J. Hulcher
H. G. Whitehead

1908

Medicine
G. W. Skoggs

Medicine (UCM)
Brady D. Epling
Eugene B. Pendleton
A. M. Saunders
A. P. Upshur

Dentistry (UCM)
John M. Hughes

Nursing
Josephine D. Payne

Nursing (UCM)
Ora P. Locke

1909

Medicine
E. W. Dodd

Medicine (UCM)
C. L. Horrell

Pharmacy (UCM)
P. M. Massie

1910

Medicine
A. C. Broders
Turner S. Shelton
O. W. Ward

Medicine (UCM)
John T. Ramsey
John W. Turman

Dentistry
J. H. Cocks

Dentistry (UCM)
Paul E. Jones

Pharmacy
Douglas Atkinson

Pharmacy (UCM)
H. M. Pettus

1911

Medicine
Arthur S. Brinkley
Charles H. Cherry
R. H. Eanes
G. G. Hankins
A. A. Hauser
Henry Clay Smith
Albert U. Tieche
R. E. Watts

Medicine (UCM)
J. Henry Cutchin
A. D. Morgan
J. G. Raby

Medicine (NCMC)
James B. Whittington

Please Use This Blank And Enclose With Your Check If Your Name Is Not Listed

Here is my $10 to make me a voting member for the calendar year, 1963, and with it is $_____ for the worthwhile projects of the Alumni Association.

Name _____ School _____

Address _____ Year of Graduation _____

_____

Make your check payable to the Alumni Association of MCV and mail to 1105 East Clay Street, Richmond, Virginia

Dentistry (UCM)

W. H. Wunder

Pharmacy (UCM)

W. E. Locke

Nursing (UCM)

Lea P. Lipscombe
Anne H. Moore
Anne C. Stephenson

1912

Medicine

Chas. Watts Haden
W. W. Horgrove
Arthur Hooks
A. W. Lewis

Medicine (UCM)

James S. Edlin
L. J. Friedmon
Joseph L. McSporran
M. Pinson Neal
Charles C. Smith, Jr.
James N. Willioms

Medicine (NCMC)

Charles S. Sink

Dentistry (UCM)

Chorles C. Rush

Pharmacy

D. D. Gray

1913

Medicine

S. B. Berkley
E. L. Coudill, Sr.
J. M. Cofer
*Hermon Hertzberg
Abraham I. Weinstein

Medicine (UCM)

O. T. Amory
Beverley F. Eckles
J. O. Fitzgerald, Jr.
J. D. Hagood
George S. Hurt
*M. F. Torregroso
John R. Travis
R. W. Woodhouse, Jr.

Dentistry (UCM)

Thomos J. Pearson, Jr.

Pharmacy

A. B. Macon

Pharmacy (UCM)

Guy L. Miller
Glenn Updike
A. R. Worner

Nursing (UCM)

Moe W. Young

1914

Medicine

R. H. Crass
Hyman Donish
Guy B. Denit
E. Lotone Flonogon
L. M. Futrell
K. D. Graves
Fred E. Hamlin
J. M. Halloway
*Willioms R. Laird
Edgar P. Norfleet
George W. Parrott
George B. Tyler
Howard Urbach
J. C. Walker, Jr.
Wm. John Wigington
C. B. Young

Dentistry

Vivian V. Gillum

Pharmacy

George B. Cocke
Henry G. Shirkey
G. Van Durrer

Nursing

Nora Spencer Homner
Elizabeth A. LaNeave
Annie R. Smith

1915

Medicine

James B. Anderson
M. Roman Benitez
Richord B. Davis
J. M. Emmett
W. M. Phipps
John E. Porter
J. Gregg Smith
G. V. Wood, Jr.

Pharmacy

A. E. Friddle

Nursing

Mory F. Halterman

1916

Medicine

G. O. Cronk
W. P. Gilmer
P. G. Homlin
J. L. Homner
Edgar C. Harper
Henry C. Johnston
F. W. H. Logon
A. D. Parson
William O. Poindexter
Alex F. Robertson, Jr.
Philip S. Smith
Ernest L. Strickland
F. P. Sutherlond
J. W. Tipton

1917

Medicine

E. Roy Altizer
Edw. T. Ames
G. C. Andes
Carl A. Brooddus
Rondolph G. Brooddus
Alon J. Chenery
Deon B. Cole
S. S. Cook
Charles J. Devine
D. S. Divers
Jomes A. Fields
Bernord F. Gilchriest
J. Stewart Gilmon
Campbell Horris
Joseph Heymon
Basil B. Jones
Edwin V. Long
T. C. Loveloce
Williom A. Morgon
George C. Snead
Romon M. Suarez
Toson O. Summers
Edwin B. Thompson
R. F. Thornhill
H. E. Whaley

Dentistry

L. S. Hoover
Beoman Story

Pharmacy

L. C. Bird
E. V. Greever
Samuel Rosenthol
S. B. Wright

Nursing

*Hattie E. Bell

1918

Medicine

Robert M. Baker
J. D. Freeman
C. S. McCants
W. A. Simpson
Wallace Spigel
James F. Terrell

Dentistry

W. Archer Bagley
W. I. Corpenter
G. W. Halliday
L. M. Massey
N. F. Muir
G. A. Svetlik

Pharmacy

George F. Hendley
Lea Rosenthal

Nursing

Nancy P. Doiley

1919

Medicine

H. W. Decker
C. L. Nance

Dentistry

R. H. Bruni
Williom H. Lewis, Jr.
J. J. Stigall
Leon J. Wolton

1920

Medicine

H. O. Bell
H. R. Huston

Pharmacy

Francis J. Britton
B. E. Burnett
T. J. Ham
R. J. Wolker

1921

Medicine

Froncisco Jose Cosalduc
Harry Lee Claud
T. Dewey Davis
R. F. Gillespie
George R. Maloney
*Charles W. Putney
Paul A. Robertson
R. Hugh Wood

Dentistry

W. E. Clork
Floyd L. Leonard
John C. Tyree

Pharmacy

R. R. Rooke
H. C. Seowell
Sedona V. Show
J. G. Thomas

1922

Medicine

Joseph Cootes
C. M. Caravati
W. J. Ozlin
Thomas M. Winn

Dentistry

French H. Moore
Tillie L. Weinstein

Pharmacy

H. M. Eads
T. F. Morshall
L. V. Morgan
C. R. Pendleton

Nursing

Hildred Bauserman
Annie M. Linton
Florence C. Schwab

1923

Medicine

E. Mocculoy Babb
Williom H. Batte, Jr.
W. S. Beazley, Jr.
P. R. Fox
B. E. Glass
H. L. Gwynn
Robert P. Hawkins, Jr.
S. P. Hileman
J. A. Meose
H. H. Menzies
Woverly R. Poyne
John N. Robertson
Joseph P. Treccose
Leto J. White

Dentistry

J. Jac Bongel
Andrew B. Cooke
R. Ashton Goy
Harry Lyons
Leland S. Mabry
Clyde B. Reese

Pharmacy

J. W. Chomblee
J. E. Layman
E. R. Rush
D. S. Williams
Moxwell Zedd

Nursing

Mary H. Oliver

1924

Medicine

J. A. Avrack
Robert W. Bess
G. W. Black
J. L. Blonton
Corl J. Carter
Donald S. Daniel
Clay W. Evott
Nothan B. Feinberg
Lula Woods Gorst
C. E. Haberlin
Lucy S. Hill
Henry A. Hornthol
B. E. Hunt
William F. Motthews
W. E. Newcomer
Roy L. Nablin
Allen B. Sloan
Giles S. Terry
H. Hudnall Ware, Jr.
T. B. Washington
Francis W. M. White

Dentistry

W. Russell Colvin
George W. Duncon
R. F. Freeman
S. Nelson Gray
G. Fred Hale
O. R. Hodgin
W. J. Sydnor

Pharmacy

James G. Albert
Frank Fuquo
S. T. Gray
George E. Schlosser
D. B. Schwetz

1925

Medicine

Roscoe D. Campbell
D. G. Chapman
Robley R. Good
W. Randolph Graham
E. Bacon Hordee
Dana T. Moore

Dentistry

R. L. Williamson
C. H. Wilson

Pharmacy

T. W. L. Hughes
Gordon H. Page
John M. Plonk
Irvin L. Simpkins

1926

Medicine

Fletcher E. Ammons
Guy C. Amory
Webster P. Barnes
Chorles H. Bondurant
O. C. Compbell
George G. Chiles
J. Melvin Crymes
A. D. Ferrell
Harry Golston
J. Berkeley Gordon
Thomos B. Gordon
E. W. Groy
Abrohom J. Hollander
Jeanette T. M. Jormon
J. Philip Jones, Jr.
A. A. Koran
Max Kliger
Lewis C. Lush
George O. Martin
W. Fuqua Mitchell
Rafael Rodriguez-Molino
Maurice Rosenthal
Louis Wordell
William F. Work

Dentistry

Williom Tyler Haynes
Edward Myers
W. A. Ratcliffe

Pharmacy

B. W. Blochmon
C. B. Carlon

Braxton Coiner
Hunter M. Gaunt
Z. B. Johnston
C. A. Pollard

Nursing

Lois F. Arundel
Frances T. Brogden
Maude L. Fox

1927

Medicine

*Edward L. Alexander
W. L. Ball
*Harry E. Beard
G. Norfleet Carter
Raymond H. Curry
B. H. Denman
Jose Garrido-Collazo
Seth Gayle, Jr.
L. Holmes Ginn, Jr.
J. Warren Hundley
Leo L. Jacobs
E. W. Johnson
Sidney F. Johnston
Orvin C. Jones
James W. Keever
Athey R. Lutz
F. U. Metcalf
John W. Parker, Jr.
Irwin Rifkin
P. A. Shelburne
M. S. Stinnett
James T. Tucker

Dentistry

J. R. Fleet

Pharmacy

A. O. McCalley

1928

Medicine

Asher L. Baker
Joseph F. Barrett
C. R. Bowman
Raymond L. Cloterbaugh
A. R. Comunale
Garrett Dalton
A. C. Echols
W. C. Elliott
W. F. Fitzhugh
P. C. Grigg
N. B. Jeter
E. C. Joyner
Fred Y. Ketner
Dorothy Kirshbaum
Allen S. Lloyd
D. F. Love
Frank Mangillo
Claude L. Neale
John A. Proffitt
John H. Reed, Jr.
J. R. St. George
E. L. Shamblen
R. F. Simms
W. R. Southward
William N. Thompson
G. Hunter Wolfe

Dentistry

W. C. Webb

Nursing

Mary Campbell Gale

Medical Technology

Katherine C. Wade

1929

Medicine

*Charles L. Baird, Sr.
S. O. Bennett
Rex Blankinship
Charles H. Bondurant
W. M. B. Brown
O. K. Burnette
A. C. Chandler
S. L. Cooke
William L. Cooke
A. C. Davis
Addison M. Duval
William J. Ellis
Ramon D. Garcia, Jr.
W. A. Graham
W. F. Hatcher
T. N. Hunnicutt, Jr.
Charles Lipshutz
B. L. Parrish
W. G. Preas
J. P. Pregnall
Charles R. Robins, Jr.
C. P. Ryland
H. A. Shaffer
William P. Stull
R. C. Thomason
R. L. Waddell
Bernard W. Wilkinson
Ellis G. Winstead

Dentistry

I. T. Hardy

Pharmacy

F. S. Anderson, Jr.
Bernard Behrman
James C. Bray
Carey N. Dodd
J. Leslie Hughes
R. W. Perry
James H. Sullender

Nursing

Rachel H. Hughes
Anne F. Mahoney
Virginia M. Porter
Rosalind W. Roach

Medical Technology

Elizabeth Caperton

1930

Medicine

L. L. Ashburn
E. S. Berlin
M. Fascue Brock
W. E. Butler
John R. Copenhaver
J. Glenn Cox
Clyde L. Crawford
Edwin S. Crisp
John W. Davis, Jr.
R. E. Dunkley
Van M. Ellis
H. J. Harris
T. S. Jennings
Dorsey Ketchum
Ben H. Knight
Clifford W. Lewis
Marsh McCall
E. T. Montgomery
Leslie E. Morrissett
N. W. Newman
Sigmund Newman
Zenas B. Noon
James B. Pettis
Emmett V. Richardson
H. M. Richardson
R. S. Robertson
C. G. Spivey
W. G. Stephenson
Meyer Vitsky
Kennon C. Walden
Louis E. Wice
James N. Williams
J. H. Yeatman

Dentistry

B. A. Brann
J. P. Broaddus
Stanley L. Dixon
J. J. O'Keefe
E. Budge Kent
W. Davis Parrott
R. O. Reynolds
W. N. Richardson
John A. Talley
S. B. Towler

Pharmacy

T. J. Banton
J. M. Bierer
C. L. Biscoe
Theodore Cohen
Hilda S. Ellenson
B. J. Fitzhugh
E. E. Willey
B. B. Williams

Nursing

Nola F. Benner
Ella P. Bounds
Helen H. Crossley
Mary B. Healey
Nellie H. Hopkins
Azzie Jenks
Elia W. McCauley
Elizabeth K. Ryan

1931

Medicine

Antonio Acosta-Valarde
Harold I. Amory
Paul J. Bundy
R. D. Butterworth
Frank Philip Coleman
L. B. Copenhaver
George F. Cormeny
Oscar W. Cranz
Fred G. DeBusk
R. O. Glenn
Victor Goodside
Belmont A. Helsabeck
William H. Hoskins
J. G. Jantz
O. G. King
Carl W. La Fratta
H. J. Lukeman
Frank Mayfield
*Harold W. Miller
Tom H. Mitchell
Thomas B. Payne
E. Cotton Rawls
Fred Taylor Renick
Adolfo Sanchez
Howard M. Starling
T. G. Synnott

Dentistry

Leon Slavin
Percy C. Spitzer

Pharmacy

Isadore I. Bass
Herman E. Becker
Hilda S. Ellenson

Nursing

Deborah Capplemon
Blanche S. Connell
Mary S. Gray
Minnie V. Jones
Elsie C. Kean
Sabra S. Russell

1932

Medicine

Nathan Bloom
H. G. Byrd
Richard C. Cecil
R. Lee Clark, Jr.
Alexander M. Cox
Bertha M. Davis
C. A. Easley
R. H. Fawlkes
E. C. Gates
J. J. Grizzard, Jr.
Sydney Levy
E. W. McCauley

TUCKER HOSPITAL, Inc.

212 West Franklin Street
Richmond, Virginia

A private hospital for diagnosis and treatment of psychiatric and neurological patients. Hospital and out-patient services.

(Organic diseases of the nervous system, psychoneuroses, psychosomatic disorders, mood disturbances, social adjustment problems, involutional reactions and selective psychotic and alcoholic problems.)

JAMES ASA SHIELD, M. D.
GEORGE S. FULTZ, JR., M. D.

WEIR M. TUCKER, M. D.
SILVIA LUIK, M. D.

"The G-I tract is the barometer of the mind"

BELBARB®

SEDATIVE ANTISPASMODIC

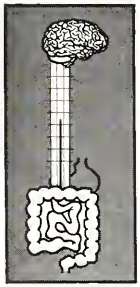

"The G-I tract is the barometer of the mind"

Each scored white tablet contains: ¼ gr. Phenobarbital; 0.0072 mg. Hyoscine Hydrobromide; 0.024 mg. Atropine Sulfate; and 0.128 mg. Hyoscyamine Hydrobromide. **BELBARB NO. 2**—Same as Belbarb but with ½ gr. Phenobarbital. **BELBARB ELIXIR**—Each 5 ml. is equivalent to one Belbarb tablet.

Belbarb soothes the agitated mind and calms G-I spasm through the central effect of phenobarbital and the synergistic action of belladonna alkaloids on the G-I tract.

Indications: Belbarb is of particular value in conditions associated with visceral smooth muscle spasm and tension states, such as anxiety reactions, nervous tension, visceral spasm, irritable bowel syndrome, urinary tract spasm, peptic ulcer and hypertension.

Dose: TABLETS: 1 tablet q.i.d. ½ hour before meals and at bedtime, or as directed by physician. ELIXIR: Adults: 1 teaspoon q.i.d. Children 3-12 years: ¼ to 1 teaspoon q.i.d.

Warning: May be habit forming. **Caution:** Do not use in patients with glaucoma or in elderly patients with prostatic hypertrophy.

Send for samples and literature.

CHARLES C. HASKELL & COMPANY, Richmond, Virginia

Division of ARNAR-STONE LABORATORIES, INC.

Samuel H. Mirmelstein
Walter A. Porter
P. A. Richards
Paul S. Richards
Euston S. Robertson
C. T. St. Clair, Jr.
L. L. Shomburger
Beecher L. Smith
W. W. Stanfield
L. B. Todd
J. S. Vermillion
George D. Vermilya
W. L. Weaver
J. M. Winkfield

Dentistry

W. R. Elam
L. H. Goldman
V. S. Hart
R. E. Long
J. B. Todd

Pharmacy

H. L. Beamer
Earle W. Bell
J. H. Jones

Nursing

Addie H. Gale
Harriette A. Patteson
Harrietta F. Suits
Mary B. Thompson

Dietetics

Sally L. Ellison

1933

Medicine

L. P. Bailey
William Bickers
F. Keith Bradford
J. W. Carney
Edgar W. Childrey, Jr.
Ellis O. Coleman
Florence H. Comess
Wm. D. Comess
C. W. Copenhaver
J. Spencer Dryden
W. F. Evans
H. D. Fitzpatrick
M. D. Foster
David S. Garner
William H. Gordon
B. C. Grigsby
Paul Hogg
J. B. Johnson, Jr.
Mary E. Johnston
J. Bernard Jones
Robert H. Jordan
J. B. Kiser
M. H. McClintic
Juan Mimoso-Raspaldo
B. W. Mangle
R. B. Nutter
E. W. Perkins
J. W. Phillips
J. A. Robinson
George F. Salle
S. G. Saunders
Andrew D. Shapiro
Victor Simiele
W. P. Starling
Edwin D. Vaughan
John O. Watkins, Jr.
P. L. Walgin
A. A. Yurko

Dentistry

J. L. Adams
B. M. Haley
Walter B. Lett
T. R. Nicholls

Pharmacy

R. P. Bailey
J. G. Ball
Roger D. Brown
Ralph Carino
G. L. E. Edmiston
Allen N. Fare
G. Wallace Hook
E. Claiborne Robins
Joseph S. Rowe
C. B. Wallace
G. C. White

Nursing

Isabelle W. Galbraith
Italy D. Nelson

1934

Medicine

Robert A. Brown, Jr.
William F. Bryce, Jr.
C. I. Butte, Jr.
C. C. Chewning, Jr.
S. C. Cox
Robert D. Croom, Jr.
C. Fallon Davis
W. Fredric Delp
Claude S. Finney
Mildred B. Forman
Cecil C. Hatfield
Grey C. Hughes
Brock D. Jones
N. T. Keys
Alan F. Kreglow
J. H. Lamm
G. M. Leaman
W. S. Lloyd
R. C. Manson
J. Robert Massie, Jr.
E. C. Mathews
George W. McCall
Clyde G. O'Brien
Philip W. Oden
Edwin J. Palmer
P. N. Pastore
J. A. Payne, III
Thomas B. Pope
C. L. Riley
R. C. Siersema
Robert V. Terrell
F. N. Thompson
Girard V. Thompson
Elam C. Toone, Jr.
John W. Whitlock, Jr.

Dentistry

John J. Kahout
R. G. Wharton

Pharmacy

C. B. Freeman
Jack T. Gale
John W. Gallagher, Jr.
T. O. Myers
R. M. Reilly
Myer Salsbury
David Silver
Robert W. Sims

Nursing

Vivian Bragg
Nannie G. Cole
Anna M. Copenhaver
Marguerite Nicholson
Dorothy K. Thomson

1935

Medicine

John E. Alexander
B. Randolph Allen
Herbert M. Beddow
John R. Bender
George S. Bowers
William H. Chapman
Chai Chang Chai
Solomon Disick
Joseph M. Dixon
J. B. Earle
Hugh S. Edwards
S. L. Elfman
Edwin P. Ewers
James Q. Gant, Jr.
George A. Glass
J. M. Habel, Jr.
Cornelius E. Hagan, Jr.
F. Hernandez-Morales
Esta L. Kress
Edmund M. La Prade
Louis Lovenstein
John P. Lynch, Jr.
Cameron F. McRae
Aurelio G. Nicholls
Rena R. Porter
Rupert W. Powell
Wellford C. Reed
S. T. Ryang
John R. Saunders, Jr.
Seymour Schatz
B. E. Stephenson, Jr.
Hack U. Stephenson, Jr.
Clarry C. Trice
Leo L. Tylec
Wm. Roberts Tyson
Angelo J. Villani

Westbrook Psychiatric Hospital, Inc.

(formerly Westbrook Sanatorium, Inc.)

FOUNDED 1911

Richmond, Virginia

A private psychiatric hospital employing modern diagnostic and treatment procedures—electra shock, insulin, psychotherapy, occupational and recreational therapy—for nervous and mental disorders and problems of addiction.

REX BLANKINSHIP, M.D.
President

JOHN R. SAUNDERS, M.D.
Medical Director

THOMAS F. COATES, JR., M.D.
Assistant Medical Director

J. McDERMOTT BARNES, M.D.
Associate

R. H. CRYTZER
Administrator

BROCHURE OF LITERATURE AND VIEWS SENT ON REQUEST
write to:

WESTBROOK PSYCHIATRIC HOSPITAL, INC.
P. O. Box 1514, Richmond 27, Virginia
Telephone 359-5701

Harald W. Word
Washington C. Winn

Dentistry

Albert D. Alexander
Maffett H. Bowman
T. C. Bradshaw
Elwood F. MacRury
Richard Lee Simpson, Jr.
Sommers D. Stancell

Nursing

Alma Callier Baetz
Helen T. Bryce
Erna L. Carlson
Ruhamah W. Henshaw
Lillian F. Hoover
Frances C. Morgan
Martha Nicholes
Louise C. Wiseman

1936

Medicine

Homer Bartley
Ben Bogen
Paul K. Condler
A. A. Davis
Lee Filmore Dobbs, Jr.
Robert R. Eason
James W. Elliott
Eugene R. Evans
Helen G. Evans
Homer E. Ferguson
William Frederic Fidler
William Y. Garrett
Frederick C. Goodall
Marvin R. Houck
A. R. Johnston
John H. Judson
Max Koenigsberg
E. W. Locy, Jr.
Ila M. Malzone
Robert H. Mitchell
John H. Murry
Richard C. Neale
Frank N. Pole
Spotswood Robins
Leroy Smith
Jack Jay Stark
Lewis S. Trostler
Arthur L. VonName, Jr.
Thomas U. Vermillion
Walter E. Vermilyo
John G. Welch
George Austin Welchons
Claude B. White
R. B. Woodhull

Dentistry

Robert Frederick Eastman
Jack J. Goldman
Samuel P. Kayne
Thomas E. Martin
William S. Miles, Jr.
Preston D. Miller
Coyte R. Minges
Nathan Neyman
Herbert Tobias

Pharmacy

J. M. Early
J. P. Maddex

1937

Medicine

James O. Burke
K. N. Byrne
Mary Louise Clark
John P. Easthom
Lendall C. Gay
W. G. Hardy
Clarence M. Hawke
John A. B. Holt
William B. Hoover
John Paul Jones
V. Clifton Lanier
Louis Lipman
Elmer McGraw
Julien H. Meyer
Richard A. Michaux
Richard N. O'Dell
Margaret A. Pennington
W. A. Pennington
Eli A. Rosen
J. B. Ruffin
Herbert N. Schwartz
Julius J. Snyder
Christine Thelen
Morris Wilburne
Roger S. Williams
William L. Wingfield

Dentistry

Stephen F. Gutowski
I. Michael Harris
Woodrow C. Henderson
Thomas M. Hunter
Alexander L. Martone
Norman G. Sedel

Pharmacy

John W. Courtney, Jr.
John Roy Hurt
W. P. Lewis
Jane P. Parker
Max L. Plotkin

Nursing

Ellie W. Lefeber
Margaret M. Price
Rachel B. Rooke

Medical Technology

Louise Carden
Joan E. Tubbs

1938

Medicine

B. B. Bagby, Jr.
Hayes W. Coldwell
Russell N. Carrier
Julius F. Chairsell
Phillips L. Cloud
David M. Cogdell
William H. Copley
Samuel S. DuPuy
Garland Dyches
Alexander Earle
Iro C. Evans
Robert M. Ferrell
George S. Fultz, Jr.
Edward E. Haddock
Gordon D. Hall
Archie A. Hoffman
Albert Wm. Holmes
Jacob Camden Huffman
Charles F. James, Jr.
Sydney L. Lang
Carl S. Lingamfelter, Jr.
William H. McCall
M. Everett McRae
John F. Morris
Sidney Grey Page, Jr.
Henkel Moser Price
C. Rodriguez
Herbert G. Ruffin
Irving M. Schor
Earl S. Scott
Woodrow W. Scott
*Edward G. Sharp
Paul C. Saulsby
Otto S. Steinreich
Dwight S. Stevenson
W. T. Thompson, Jr.
Gilman R. Tyler
Annie Louise Wilkerson
H. Joseph Williams
William Hart Woodson

Dentistry

Ernest L. Bayton, Jr.
P. N. Davis, Jr.
Anthony M. DeMuth
Sanford A. Lipford
Mark Milton Neale
A. G. Orphanidys
William H. Traynham, Jr.

Pharmacy

Herald Edds
W. W. Gray
James F. Hollenbeck
Stanley H. Jewell
William H. Joyner
A. Ralph Martin
Pearl E. Martin
Robert L. Richardson

Dietetics

Kathleen R. Creech

1939

Medicine

A. L. Cannon
Beverley B. Clary
Jose D. Call
Dewitt C. Daughtry
Thomas H. S. Ely
John W. Hash
Sidney J. Hellman
James W. Humphreys, Jr.
Marion F. Jarrett
Saul Krugman
Robert C. Langan, Jr.
Carl Manuto
F. G. McConnell
Buford W. McNeer
Harold I. Nemuth
Maurice E. B. Owens, Jr.
John L. Patterson
Debora Pineles
William J. Robinson
Catalina Scarano
William M. Smethie
John E. Stone
Harry A. Tubbs
George D. Vaughan

Dentistry

Ulpian G. Bradenham
M. O. Fox
Raymond L. Hensley
Robert L. Mason
H. Shepard Moon
Charles M. Rasa
George N. Trakas
Amand C. Vipond
Harry B. Weiner

Pharmacy

Z. I. Blachman
Charles O. Fore
Sidney A. Hirsch
Roderick L. Lucas
L. A. Shepherd
J. Muriel Wilkerson
Justine Hughes Wilkins

Nursing

Frances W. Etheridge

1940

Medicine

Olivia Abernethy
Oscar Aguilo
C. Sherrill Armentrout
Vernon M. Bryant
Galen G. Craun
Dorothy Fisher
Herman Jacob Flax
Leonard Galbraith
Robert S. Gatherum, Jr.
Josefina Guarch
C. Bemis Hall
Richard K. Honifan
Milton J. Hoover, Jr.
John F. C. Hunter
Gus T. Kerhulas
Edward L. King
Morris H. O'Dell
A. Bernard Pasternack
Elmer S. Robertson
Benjamin Rosenberg
James E. Spargo, Jr.
John T. Walke
Margaret H. Zolen

Dentistry

Aubrey C. Duffer
Harold A. Epstein
Raymond A. Holcomb
W. Yates League
E. Y. Loveloce, Jr.
Robert I. Miles
Jose O. Porrata

Pharmacy

W. G. Clark
Boyd S. Clements
Garland C. Hobel
Joseph M. Parker
C. C. Scott

Nursing

Alberta C. Rawchuck

Dietetics

Elizabeth Lounds

1941

Medicine

Ernest B. Agee, Jr.
Herbert C. Allen, Jr.
Charles Boldini, Jr.
Bradford S. Bennett
Samuel Blank
John O. Boyd, Jr.
Estill L. Caudill, Jr.
Pete Cummings
William E. Doner
Robert S. Faircloth
Mary V. Gallagher
A. Brooddus Gravatt, Jr.
Julius C. Hulcher
Arthur A. Kirk
Sidney Lyons
John J. Marsella
L. M. Mason
Carolyn M. McCue
Percy J. McElrath, Jr.
M. Jane Page
Carl P. Parker
Fletcher L. Raiford
W. H. Rardin
James S. Rhodes, Jr.
John Edgar Stevens
George A. Stewart
Adney K. Sutphin
Julian A. White

Dentistry

Bernard B. Batleman
David M. Beer
Margaret C. Draffin
William C. Draffin
E. J. Gorski
Charles R. Guthrie, Jr.
Wesley B. Jones
K. Emerson Montgomery
William M. Murray
Hume S. Powell
Charles R. Richard
Grover C. Storbuck
Frank P. Turner, Jr.
John G. Wall

Pharmacy

W. Russell Glover
Alden S. Hankla
C. V. Montgomery, Jr.
W. Roy Smith
Kenneth W. Tipton
John O. Wallace

Nursing

Bonnie P. Chitwood
Idell M. McElrath

1942

Medicine

George K. Brooks, Jr.
M. C. Caballero
Pauline D. Carmichael
James W. Choate
G. F. Dederick, Jr.
Edward J. Evans
Clara J. Fleischer
Charles G. Fox, Jr.
Donald R. Gilbert
Haywood N. Hill
Jacob S. Huffman
Hunter Jackson
Ansel Lipman
Fred D. Mophis, Jr.
Anabel S. McConnell
Harry C. Robelen, Jr.
Thomas B. Smith
Catherine Stoeckel
Evelyn L. Stull
James A. Thompson, Jr.
Maurice S. Vitsky
William W. Walton
O. W. Ward, Jr.
Herbert F. Webb
David C. Whitehead

Dentistry

David M. Alexander
Philip W. Handy
Frederick W. Hines
Cyril R. Mirmelstein
Rupert S. Walker

Pharmacy

J. O. Hubbard
Frank D. Lawrence
E. Carlyle Phillips
T. B. Settle, Jr.
William H. Thompson
Ralph M. Ware

Nursing

Mary Esther Cibula
Mary C. Garby
Aileen B. Hagood
Margaret A. Robertson
Josephine W. Shultz
Blanche A. Stephens
Marie H. Trivett

DOCTOR: Your NAME Belongs on this DOOR . . .

Opening to the finest MEDICAL CENTER in West End Richmond

Distinctly designed and planned with you and your patients in mind, the MEDICAL CENTER—5500 Monument Avenue is beautifully situated in the most prestige of locations. It's handsome, it's exquisite; offering spacious accomodations adaptable to suit your needs. Rental includes all services and suites are located on one floor with ample free parking just steps away. Now leasing—call or write today for information.

- **COMPLETE FACILITIES TO SUIT ANY MEDICAL SPECIALIST**
- **ONE BLOCK FROM ST. MARY'S HOSPITAL**
- **BACKGROUND MUSIC**
- **COMPLETE VENTILATION AND AIR CONDITIONING SYSTEM**
- **FOUR BLOCKS TO WILLOW LAWN**

MEDICAL CENTER 5500

Exclusive Agent—LEWIS SEGAL

W. D. NELSON & CO., INC.
REALTORS

1017 E. MAIN ST. DIAL MI 8-5874

1943M

Medicine

L. E. Banks
Alfred A. Berger
Charles P. Blunt
Charles W. Byrd
Robert E. Carr
Stuart H. Catron, Jr.
James L. Chitwood
Custis L. Coleman
Hal S. Floyd
William S. Grizzard
George L. Grubb
William J. Hagaad, Jr.
A. Ernest Handy
Fantaine G. Jarman, Jr.
John Marcus Kester, Jr.
Melvin B. Lamberth
Francis B. Lee
Herbert R. Pearsall
Lucile W. Richardson
Charles R. Riley
Norman Rosenthal
Leray S. Safian
Juan Santas
John S. Shaffer
James Avon Smith
Russell N. Snead
Wiley B. Trivett, Jr.
Herbert L. Warres
William H. Woodson

Dentistry

A. Robert Anderson, Jr.
Bragdan R. Bowling
John J. Cartopassi
Samuel C. Patteson

Pharmacy

Robert H. Gardiner, Jr.
Robert Page Kent
James R. Lewis
Floyd A. Robertson, Jr.
R. T. Shepherd

Nursing

L. Frances Gordan
Nancy L. Hignite
Susan C. Lewis
Dorsye Russell
Edith West
Pearl S. Wolfe

1943D

Medicine

Richard A. Bagby
Howard E. Baldini
Ellsworth F. Cole
Fay Carmines
David D. Dexter
Henry E. Ernst
Robert H. Fennell
Eugene Freundlich
James Cofer Gale
Thomas V. Goade, Jr.
A. C. Johnson
Sarah H. Jones
William R. Kay
Frank R. Kelly, Jr.
Otis E. Linkous, Jr.
Shirley S. Martin
Virgil R. May
Fred C. McCall
Frank F. Merker
W. W. Mills
Margaret B. Obenschain
Ruth O'Neal
Edwin J. Otis
John M. Ratliff, Jr.
Charles H. Rawls
Wm. H. ReMine, Jr.
Ashby T. Richards
Donald C. Schweizer
Cyril I. Sease, Jr.
Jay Stoeckel
George Vranian
Harold E. Wolfe

Dentistry

Joseph H. Conduff
William J. Langan

Pharmacy

Stanley A. Greenbaum
Jack N. Williams

1944

Medicine

William B. Bishop
Robert R. Dennison
Rufus P. Ellett, Jr.
Cecil Glen Finney
Merritt W. Foster, Jr.
Claude A. Frazier
E. C. Garber, Jr.
A. Lawson Hardie, Jr.
Gordon F. Harrell
Charles D. Hauck
Thomas C. Iden
Margueritte E. Kersey
William W. Kersey
Herman M. Kunkle
J. W. Lambdin
S. W. Lippincott
Edward N. Maxwell
Ray A. Moore, Jr.
W. Donald Moore
William P. Marrissette
Marcus Nakdimen
Roy T. Parker
Nelson S. Payne
Abraham Perlman
E. Walter Rice, Jr.
Marion L. Rice, Jr.
Robert C. Shelburne
C. F. Siewers
Oscar O. Smith, Jr.
Gervas S. Taylor
James Tidler
Richard D. Turin
John B. Walker, Jr.

Dentistry

Frank C. Allen
Herbert H. Bannie
Arthur B. David
James E. Furr, Jr.
Boyd Clark Getty
Ira Gould
Howard C. Mirmelstein

Nursing

Dorothy B. Berk
Joan Eanes
Katherine D. Edwards
Edna R. Oppenheim
Charlene P. Park
Virginia G. Wessells

1945

Medicine

Edward H. Alderman
C. Cooper Bell, Jr.
R. R. Boone, Jr.
Raymond S. Brown
Walter E. Bundy, Jr.
Robert L. Chamberlain
William E. Capeland
G. E. Cox
Belle DeCarmis Fears
Willard M. Fitch
Donald L. Greever
Owen Gwathmey
Charles H. Hogan, Jr.
G. D. Hayden
Larry Allison High
William H. Huffstetler, Jr.
George R. Jones
Alfred Joseph
Edwin J. Kamons
Frederick V. Lilly
Mann T. Lowry
Franklin W. Mallama
John J. Morra
A. A. McLean
Herman M. Nachman
Elliot M. Namay
Albert J. Paine
M. W. Phillips
Robert R. Rector
Paul W. Robinett
Harvey R. St. Clair
Roy Burton Sampson
Robert H. Sease
William H. Shaia
Ramon M. Suarez, Jr.
George F. West
Forrest P. White
Earl E. Wilkison
George A. Zirkle, Jr.

Dentistry

Franklin D. Bell
James E. Graham, Jr.
James A. Harrell
Edgar F. Jessee
Herbert W. Kaplan
Ray A. Miller, Jr.
Morton A. Paret
Edward D. Risdon

Pharmacy

Eleanor L. Boothe

MEDICAL COLLEGE OF VIRGINIA

HOSPITAL DIVISION

Medical College of Virginia Hospital

Memorial Hospital

Saint Philip Hospital

Ennion G. Williams Hospital

(Operated jointly with the State Health Department)

A. D. Williams Memorial Clinic

(Outpatient Department)

To preserve and restore health **To seek the cause and cure of disease**

To educate those who would serve humanity

Louise F. Simpson

Nursing

Ruth R. Brewer
Eleanor S. Carson
Helen V. Moosey

Dietetics

Elsie Hooker

1946

Medicine

R. E. Berman
Charles H. Brant
James W. Brooks
M. G. Burdette
Rowland H. Burns
William B. Cecil, Jr.
Rafael Cuevas-Zamora
Wyson Curry, Jr.
Albert H. Dudley
David M. Dumville
John R. Fitzgerald
Jack Freund
John A. Gill
Rupert S. Hughes
George W. Hurt
Randolph M. Jackson
James W. Johnston
Charles E. Llewellyn
J. D. Mathias
A. B. H. Mirmelstein
Robert P. Moore
Jack J. Schwartz
Stuart M. Sessams
Robert L. Sommerville
R. E. Stone
Isabel Taliaferro
Clayton L. Thomas
C. Newton Van Horn
Richard D. Wilson
William C. Winter, Jr.

Dentistry

Gladstone M. Hill
John J. Richardson

Nursing

Nell W. Greever
Marye H. Marks

Medical Technology

Frances B. Holsinger

1947

Medicine

Franklin L. Angell
John S. Blagg
Robert W. Bradley
C. Whitney Caulkins, Jr.
E. Lemoyne Coffield
Wayne W. Duttan
Milton D. Friedenberg
David J. Greenberg
James P. Harnsberger
Seymour Harris
D. A. Haught
Douglass O. Hill
J. Edward Hill
Jerome Imburg
George R. Krupp
Stuart H. Light
Robert Q. Marston
B. J. McClanahan
William W. McClure
Philip L. Minor
George J. Oliver, Jr.
Robert E. Paine, Jr.
Francis R. Payne, Jr.
Forrest W. Pitts
Ralph S. Riffenburgh
Jay E. Rogers, Jr.
Ann H. Suggs
Roy S. Temeles
C. Carl Tully
L. Mildred Williams
Charles M. Zacharias

Dentistry

John R. Carson, Jr.
Fred B. Carnett
Walter M. Ormes, Jr.
John N. Pastore
Joseph R. Suggs

Pharmacy

Anne G. Durkin
Thomas W. Eppes
Adolph C. Lueckert
Edith M. Moses
Russell E. Simpson, Jr.
James E. Smith
J. T. Thompson, Jr.

Nursing

Betty S. Brown
Jennie K. Caulkins
Eloise W. Gilmore
Lucie K. Latimer
Jane M. Light
Mary C. Williams
Virginia L. Williams

Physical Therapy

Margaret M. Watlington

X-ray Technology

Quetita Mira

1948

Medicine

Alvis B. Adams
James B. Adams
Wilbur F. Amonette
Doris A. Berlin
E. Lowell Berry
Arthur K. Black
Henry A. Bullock, Jr.
Ernest T. Cobb
Vernon L. Cofer, Jr.
Lee Roy Conn
Crowell T. Daniel, Jr.
Conley L. Edwards, Jr.
Roy A. Edwards
George F. Elsasser
John R. Freeman
Paul E. Gordon
Robert Greco
Charles G. Guttas
Thomas B. Hardman
Leonard P. Hudnall
Charles D. Jordan
S. Ben Judy
Carl H. Laestar
William B. Looney
Ewing W. McPherson
Arthur G. Meakin
C. W. Moorefield
Robert W. Moseley
Thomas H. Moseley
William A. Niermann
William H. Pate
Richard Q. Penick
Robert E. Richard
Lucius W. Roberts, Jr.
Henry P. Royster
Thomas A. Saunders
Elizabeth C. Strawinsky
John L. Whaley
Ann Hardy Williams
Charles Lee Williams

Dentistry

Ernest S. Benson
Clarence R. Boyd
Lonnie B. Dickens, Jr.
Thomas P. Freeman
Charles W. Horton
W. Harrell Johnson
Martin Rosenberg
James R. Turnage

Pharmacy

C. A. Moses

Nursing

Laura S. Birdsong
Billy D. Kramer
Madeline H. Snead
Faye Hensley Starr
Ann Steigleder

1949

Medicine

Lea Blank
Arnold L. Brown
Hilda Garcia
Frank A. Gonzalez
Robert E. Holzgrafe
Herbert C. Hoover
George T. Haylman
Beverly Jones
Harold O. Kamons
Ulric J. Laquer
Philip London
Joseph H. Masters
R. E. McClellan
William B. Moncure
John H. Moon
Harry Nenni
Heth Owen, Jr.
David S. Palmstrom
Donal S. Parker
Irving E. Shafer, Jr.
Stanley S. Simon
Ralph J. Stalter
Charles G. Thompson
John L. Thornton, III
C. V. Townsend
Robert S. Turner, Jr.
W. T. Walker
W. Warren Walthall, Jr.
Frederick Williams
William O. Winston

Dentistry

George H. Barnett
Ralph L. Crabill
Henry B. Field
Ben M. Hiner
Marvin Pleasants
Charles H. Sugg

Pharmacy

Robert A. Garland
Frank G. Johnson
Charles F. Kingery
Montague C. Marshall, Jr.
Richard E. Marshall
Thomas F. Marshall, Jr.
John E. Marks
A. B. Matley, Jr.
Robert E. Plott
George J. Savage, Jr.
Farrest B. Vaight, Jr.
Wallace F. Whitmore

1950

Medicine

Robert A. Abernathy, Jr.
W. B. Adams
Earl D. Allara
Thomas W. Ayres, Jr.
William M. Bangel
Wyndham B. Blanton, Jr.
Russell V. Bowers
Thornton R. Cleek
M. Cade Covington
Evelyn P. Daniel
Griffith B. Daniel
Alberto M. Dominquez
Charles Garrett, Jr.
John T. Glick, Jr.
Florine Hampton
Thomas B. Hedrick
James R. Holsinger
Eileen T. Jennings
William H. Johnson
James Laster
Margaret L. Masters
E. E. Mihalyka
Donald S. Myers
Andrew Pasquale
John W. Powell
Luke R. Rader
Irma H. Rivera
John B. Rose, Jr.
Lee W. Shaffer, Jr.
Robert D. Shreve
Donald G. Siegel
Eustace H. Smith
John E. Smith
Joseph A. Smith
Lawrence O. Snead, Jr.
Archie C. Stanton, Jr.
Thomas W. Tusing
Allan M. Unger
Jay N. Wemple

Dentistry

James Ervin Cannon, Jr.
John S. Dilday
Lewis D. Johnston
Max Largent
Virgil H. Marshall
Lawrence G. Mathews
Vernon S. Nicholson
Woodrow W. Pass
Claude D. Richardson, Jr.
Wilbur L. Shearer, Jr.
Walker P. Sydnor
James G. Weddle, Jr.
Hugh O. Wrenn

Pharmacy

Walter P. Bailey
M. Lee Baker
Thomas E. Bruce, Jr.
Jack B. Carson
Linwood J. French
William E. Hemby
Edward E. Hughes, Jr.
A. K. Kittinger
John J. Minahan, Jr.
Roy A. Moon
Edwin A. Myrick
Paul K. Pickering, Jr.
Roger A. Smith
Eugene V. White
Hiram H. Whitehead
Samuel W. Wilkinson

Nursing

Mary Lou L. Barrier
Jeanette W. Howard
Joan M. Mancini

Medical Technology

Diane G. Winston

Physical Therapy

Barbara E. Teasdale

Master of Science

Joseph F. Kell, Jr.
Emily E. Mueller

1951

Medicine

Carlos S. Berrocal
Joseph H. Britton
John D. French
R. Finley Gayle, III
William C. Grigsby
Frederick A. Gunion
Luther J. Hamlett
A. Epes Harris, Jr.
Lewis B. Hasty
Norman N. Hill
William J. Hotchkiss
Thomas H. Jennings
Walter Stanley Jennings
Ernest J. Keffer, Jr.
H. Reece Little, Jr.
Arthur J. Martin
Joseph E. Mathias
Thomas D. McCahill
Francis H. McMullan
Harold W. Miller, Jr.
W. E. Newby
Levi Old, Jr.
Robert M. Phillips
Charles L. Randolph, Jr.
C. J. Roncagliane
Bernard M. Savage
Philip R. Thomas
Norman R. Tingle
Paul E. Totten
Albert J. Wasserman
Julian Weinstein
Yale H. Zimberg

Dentistry

Thomas W. Armstrong, Jr.
R. H. Bruni, Jr.
William M. Ditto
Ira P. Efird
Robert P. Fultz, Jr.
Carlton E. Gregory
William G. Martin
Daniel R. Miller
Thomas W. Peterson
Howard B. Watkins

Pharmacy

Henry W. Addington, Jr.
Charles J. Ashby
Carl E. Bain
Harry W. Brown, Jr.
James M. Christian
Mills H. Doyle
T. H. Holland
George James Janosik
Wallace Klein
Gordon F. Martens
Benjamin W. Powell
John M. Tabb

Nursing

Erma G. Baninsegna
Joanna T. Kluck
Mae Belle Lee
Mary W. Rebman
Margaret L. Ruck
Loretta F. Whanger

Hospital Administration

Nathan Bushnell, III
James E. Case
John C. Hess
C. D. Jenkins
Barrington Kinnard
Joseph S. Stubbs

Physical Therapy

M. D. Bates
Bernard W. Swift

in duodenal ulcer therapy...anticholinergic benefits

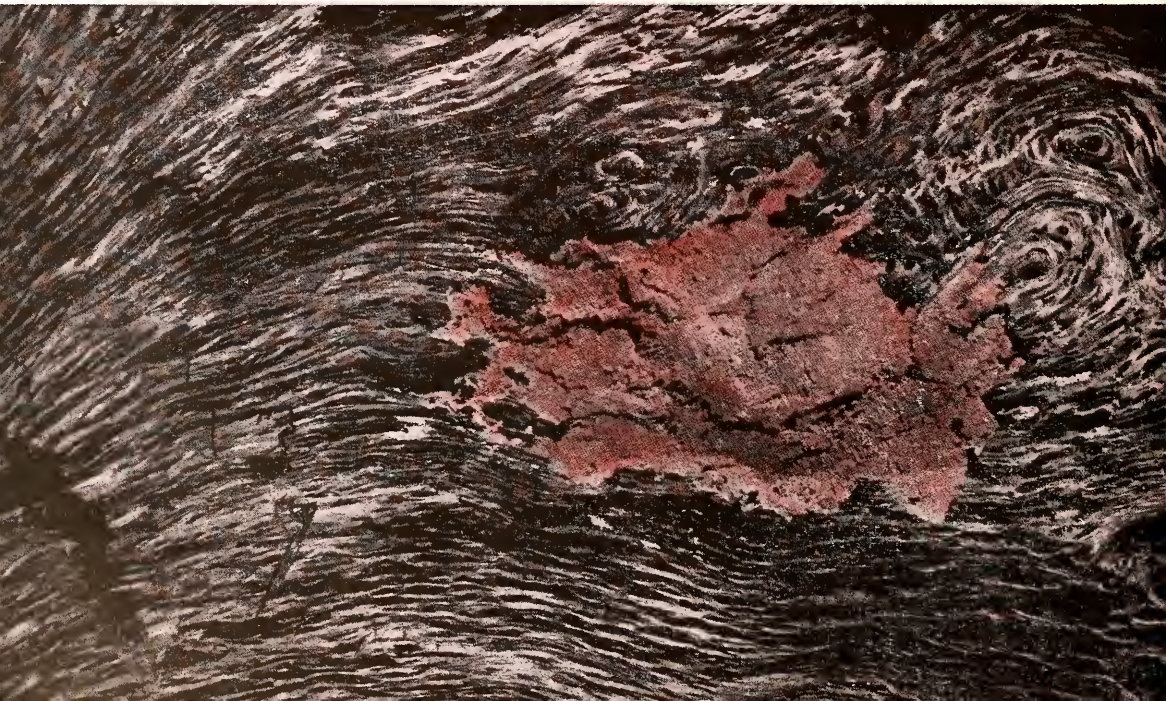

(To show symbolically how glycopyrrolate stops the burning pain of peptic ulcer, our photographer set fire to a section of an old stump and photographed it. Then, to dramatize healing, he patched the lesion with plastic wood and photographed the solid results.)

Robinul®
brand of
glycopyrrolate, 1 mg. per tablet
Robinul®-PH
glycopyrrolate, 1 mg., and phenobarbital, ¼ gr. per tablet/Warning: may be habit forming.

produce solid results

Glycopyrrolate establishes a more favorable healing environment for your ulcer patient. It reduces acid volume[1-4]...elevates and maintains gastric pH[1]...suppresses hypermotility[4,5] without affecting gastric emptying.[6] The incidence of disturbing side effects with glycopyrrolate is extremely low[7-9]—proof that it caters to your patient's comfort.

outstanding clinical results: Clinical results with glycopyrrolate have been outstanding. In 795 reported cases of peptic ulcer, good to excellent results were achieved in 83.1%, or 661. Posey sums it up when he says, "In effect with glycopyrrolate, one approaches an ideal agent for the management of peptic ulcer. With it a vagolytic effect may be obtained without interfering with gastric emptying—the medical equivalent to vagectomy plus an adequate drainage procedure."[2] We invite you to try Robinul (glycopyrrolate) in your practice and discover firsthand how it establishes a more favorable healing environment to give you *solid results* in treating peptic ulcer.

Side Effects: Dryness of mouth, blurred vision, urinary difficulties, and constipation are seldom troublesome and may generally be controlled by reduction of dosage. Other unwanted effects such as skin rashes have been reported rarely.

Precautions: Administer with care to patients with incipient glaucoma.

Contraindicated: In acute glaucoma, prostatic hypertrophy, and in the presence of urinary bladder neck obstruction or pyloric obstruction or stenosis with significant gastric retention.

Robinul-PH is contraindicated in patients sensitive to phenobarbital or with advanced hepatic or renal disease.

References: 1. Sun, D.C.H.: Ann. New York Acad. Sc. 99:153, Feb., 1962. 2. Posey, E. L., Jr.: Am. J. Digest Dis. 7:863, Oct., 1962. 3. Slanger, A.: Journal of New Drugs 2:215, July-Aug., 1962. 4. Kasich, A.M., and Fein, H.D.: Am. J. Gastroenterology 39:1, Jan., 1963. 5. Breidenbach, W. C.: Invest. Clin. Report, March, 1961. 6. Young, R., and Sun, D.C.H.: Ann. New York Acad. Sc. 99:174, Feb., 1962. 7. Epstein, J. H.: Am. J. Gastroenterology 37:295, March, 1962. 8. Orchow, H.S.: Clin. Med. 9:1743, Aug., 1962. 9. Moeller, H.C.: Ann. New York Acad. Sc. 99:158, Feb., 1962.

A. H. ROBINS CO., INC., RICHMOND 20, VIRGINIA

1952

Medicine

William M. Atkins
David W. Branch
John F. Butterworth, III
L. C. Cantor
Jean P. Cavender
Gene Clapsaddle
Thomas J. Canaty
Kenneth D. Crippen
John S. Darden
Frank A. Hamilton, Jr.
Kenneth M. Heatwale
William E. Halladay, Jr.
Harry H. Hawren
George H. Hull
Juan F. Jimenez
Emily E. Janes
Earle J. Kerpleman
C. M. Keys
Jack A. Lawson
W. B. McCutchean, Jr.
Bernard H. Miller
Rose M. Marecack
John A. Murray
Shirley C. Olssan
Thomas P. Overtan
Bernard L. Pattersan
John S. Prince
F. A. Reda, Jr.
Richard O. Rogers, Jr.
Thomas W. Sale, Jr.
William A. Sheltan
Peter W. Squire
George F. Tucker
Thomas W. Turner
David Tyler
George A. Weimer
Louis R. Wilkersan
Frank Q. Wingfield, Jr.

Dentistry

C. L. Baltimare
Jack W. Chevalier
Bruce H. Danald, Jr.
Charles F. Fletcher
John H. Gaade, Jr.
Kenneth S. Gusler
James E. Rayharn

Pharmacy

Kenneth E. Canner
John Giragasian
Seldan S. Herbert
Nick G. Nichalas
Robert H. Piccala
M. Blair Robertsan
I. M. Tatum

Nursing

Emily H. Baxter
Mary Ann T. Hamiltan
Mae W. Shehee
Mary W. Stanford

Hospital Administration

William M. Bucher
Hunter A. Grumbles
William R. Reid

Physical Therapy

Richard B. Kemp
Ruth M. Latimer

1953

Medicine

Simean H. Adams
Wesley C. Bernhart
Dudley E. Brawn, Jr.
Baxter H. Byerly
Kenneth M. Clements
Alvin E. Canner
Catherine E. Craum
Cecil F. Evans, Jr.
William P. Fletcher
Allan L. Forbes
Joseph E. Gardner
William N. Gee, Jr.
Frederick T. Given, Jr.
Ota T. Graham, Jr.
Julius Griffin
Warren Hagaad
Charles P. Harwaad
Ernest C. Hermann
F. V. Hadges
Raymand C. Haaker, Jr.
Farrar W. Haward
Robert O. Hudgens
Harry I. Johnsan, Jr.
M. G. Martin
Harvey E. Meltan
Samuel S. Marrisan
George Naymick
A. C. Pirkle
Mary B. Pryar
Jean F. Ragsdale
John Rebman, III
Charles W. Richardsan
Frank E. Rowell
Arthur Sanders
Julie M. Sanfard
Richard H. Smith, Jr.
Henry S. Spencer
Walter J. Stanford
Thomas P. Stratfard
Paul A. Tanner, Jr.
Terry F. Tanner
William B. Tarry, Jr.
Charles G. Thedieck
Charles J. Tawnsend
William G. Way
James H. Wiley
W. Wilsan Wren

Dentistry

Danald S. Brawn
Oliver L. Burkett, Jr.
Robert T. Edwards
Burrell E. Kanay
William A. McClellan
Frederick C. Shaw

Pharmacy

Narman L. Hilliard
Newton J. Peters
Eames A. Pawers
Guy B. Rice, Jr.
James M. Thrawer

Nursing

Patricia W. Faster
Anne C. Reynalds

Hospital Administration

Robert A. Cramer
Thomas J. Curtis

Physical Therapy

Millard L. Berman

1954

Medicine

E. A. Barham
Danald L. Baxter
Robert R. Bender
D. Robert Bennett
Paul M. Burd
*James R. Cachran
Lawrence S. Cawling
Leanard L. Davis, Jr.
William H. Dewhurst
Helen J. Driskill
Harald W. Feltan
Sarah E. Farbes
L. Lyntan Gaulder, Jr.
William B. Hall, Jr.
William H. Harriman, Jr.
Henry T. Harrisan
John P. Heatwale
Mary Lau Haaver Hale
Manuel O. Jaffe
Robert C. Kluge
Charles T. Lively
John B. Markey
Randalph McCutchean, Jr.
James V. McKenzie
Danald H. McNeill, Jr.
Richard M. Newtan
Altan L. Pawell, III
Laurie E. Rennie
William G. Rickard
Ralph M. Robinsan
Philip A. Rasenfeld
Paul H. Schellenberg
David D. Smith
Frances S. A. Williams
Ohlen R. Wilsan

Dentistry

Charles E. Barr
Lewis R. Belate
Byard S. Deputy
Charles S. Fralin
H. P. Graham
G. E. Gurganus
Charles Halstead
M. C. Harrell
John T. Jabe, III
Robert A. McDanald
Harry L. Mears, Jr.
Barry G. Miller
John A. Marris
Ben E. Thraikill, Jr.
C. B. Williams
Peter S. Yeatras

Pharmacy

Graham F. Hendley
Samuel H. Kalman
Everett F. Kahne
Richard M. Peatrass, Jr.

Nursing

Elizabeth A. Bayer
Mary Jane M. Krancke

Hospital Administration

Richard Braake, Jr.
Gerald W. DeHaven
Paul F. Flanagan
Charles L. Gwinn
Joseph H. James, Jr.
Jesse W. Reel
Warren E. Stearns

Dietetics

Danna M. Miller

1955

Medicine

Theadare Adler
Harry W. Bachman, Jr.
John A. Baard
J. David Bradford
William A. Cassada, Jr.
Robert B. Chevalier
Arthur B. Frazier
Nancy M. Garrett
Jack S. Garrisan
William R. Harlan, Jr.
Danald R. Halsinger
Robert Iden
Cary J. Lambert
Danald R. Lantz
Alden Mayer
Hunter H. McGuire, Jr.
Perry F. Mullinax, Jr.
Nichalas G. Paulas
Douglas O. Pawell
Robert G. Practar
James T. Rabinsan
Haward A. Silverman
William P. Sinclair
Marian C. Waddel
Arlie H. Westfall
Miltan Wigad
R. Lewis Wright

Dentistry

George B. Crist
Roy H. Janes
Eugene L. Kanter
Emanuel W. Michaels
John P. Marris
F. D. Marse, Jr.

Pharmacy

Thomas B. Bayette
Richard T. Brawn
Harvey B. Margan
Beverly Partin
Luke M. Stephens

Nursing

Ann G. Jayce
Eleanar R. Raller

Hospital Administration

Paul N. Bridge
John L. Freeland
Kenneth L. Gallier
Stanley F. Gumerlack, Jr.
Charles L. Hite
Charles T. Waad

Medical Technalagy

Katherine Dewhurst

1956

Medicine

Charles C. Ashby
Robert R. Bawen
William B. Brawn
Tany Canstant
Frank E. Dunlap
Freeman Epes
Andrew M. Fekete
Clarence K. Glaver, Jr.
John R. Gaad
P. G. Gregariau
Danald S. Howell
E. Sidney Hunter, Jr.
Marvin A. Krane
William J. Lawsan
Charles H. Maseley
Fitzhugh X. Mullins
Sterling N. Ransane
Gerald W. Raller
Rasemary F. Schellenberg
Larry C. Smith
Robert S. Smith
Paulus C. Taylar
James E. Temple
W. A. Thurman, Jr.
Rheudalph J. Wells
Harriet E. Waad
Walter M. Zirkle, Jr.

Dentistry

Charles B. Barnett
Richard D. Callier
W. W. Crittenden, Jr.
C. D. King
Paul M. March
W. L. Pratt
L. B. Sheppard
E. Alton Thomas
James E. Williams

Pharmacy

Henry C. Brawn, Jr.
Edwin L. Burnette
Sydney Clement
Phillip B. May
Barbara Margan
James T. Savage

Nursing

Eleanar M. Brawning
Emily M. Johnston

Hospital Administration

John C. Blankenbeckler
Carl S. Napps
Joseph E. Peery, Jr.

Medical Technalagy

Phyllis M. Darden

Physical Therapy

Sidney A. Krukin

1957

Medicine

Bruce A. Baber
Charles L. Baird, Jr.
John M. Bishop, Jr.
Wilbur J. Blechman
J. H. Caricofe
Elizabeth R. Carmichael
Walter F. Green, III
Robert F. Haden
Stacy H. Kinlaw
Charles W. Kinzer
Ranald E. Miller
Richard L. Relyea
Teresa Silverman
Fred W. Wampler
Jack Wells
Ruth F. Williams
Reuben B. Young, Jr.

Dentistry

J. M. Adair
Dick S. Ajalat
Edward H. Allen
William H. Allisan
Fred G. Alauf, Jr.
Calvin L. Belkov
Fred C. Hamer, Jr.
Melvin R. Marrisan
Robert C. Waads

Pharmacy

John L. Butler
Robert L. Geil
Frank Grassman
Walter R. Janes
Paul E. Roberts
Robert S. Stiff

Nursing

Caral B. Cantrell
Jean B. Finley
Elizabeth S. Masan
Janice G. Practar
Shirley P. Shull
Ann R. Yankavich

Hospital Administration

C. Robert Peery
Ernest T. Sheen

mudrane®

the bronchodilator
with the intermediate dose of KI

A combination of the four most widely used drugs for treatment of asthma. Each tablet contains Aminophylline 130 mg., Ephedrine HCl 16 mg., Phenobarbital 22 mg. (Warning: May be habit forming), Potassium Iodide 195 mg.—compounded for prompt absorption and balanced action, and buffered for tolerance.

Dosage in asthma, emphysema, bronchiectasis, chronic bronchitis: One tablet with a full glass of water, 3 or 4 times a day.

Precautions: The usual precautions for aminophylline-ephedrine-phenobarbital mixtures. Iodides may cause nausea, and very long use may cause goiter. Discontinue if symptoms of iodism develop.

Contraindications of Iodides: Tuberculosis, pregnancy (to protect the fetus against possible depression of thyroid activity).

mudrane® GG

The Mudrane GG formula is identical to Mudrane except that Glyceryl Guaiacolate, 100 mg. replaces the Potassium Iodide as the mucolytic-expectorant.

Glyceryl Guaiacolate has no known side effects.

Caution: Federal law prohibits dispensing these products without prescription

COMPLETE INFORMATION AND CLINICAL SAMPLES SENT UPON REQUEST

Dispensed in bottles of 100 and 1000 tablets

WM. P. POYTHRESS & COMPANY, INC., RICHMOND, VA.
Manufacturers of ethical pharmaceuticals since 1856

Benjamin L. Underwood
David G. Williamsan, Jr.

1958

Medicine

Donald R. Bailey
Lauisa S. Batman
Richard F. Clark
Frank H. Dudley
James L. Ferrell
Albert A. Fratrick
Robert W. Fry
Carl J. Greever
William E. Hale
Robert D. Hess
Claude K. Hylton
Leon Jennings, Jr.
Clabe W. Lynn, Jr.
John A. Mathews
William W. McDonaugh
Marian J. Murray, Jr.
Philip Rubin
Robert B. Scott
E. Marvin Sakal
Rufus O. Van Dyke, Jr.
Vivian M. Wilkerson
Robert W. Waadhouse, III
W. P. Wiltsee Young

Dentistry

William F. Brysan
William S. Dadsan
Donald C. Evans
Llewellyn T. Flippen
Ralph R. Futterman
William K. Lennon
Bennett Malbon
George R. McGuire
Harold P. Remines
James L. Rass
Ronald D. Shocket
N. Carl Wessinger
Howard A. Woolwine

Pharmacy

Edward M. Durand
Frank K. Harris
Carl R. Johnson
Richard B. Rice

Nursing

Julia W. Hylton
Melody J. Marshall
Ann B. Murray
Clementine S. Pollak
Sylvia W. Winchester

Hospital Administration

Carroll E. Clary
Elwyn L. Derring
Lester L. Lamb
John D. Phillips
Robert R. Shields
J. Crenshaw Thompson
Kenneth L. Waddell
John D. Warley, Jr.

1959

Medicine

James P. Baker
Morton Bender
John Robert Blackmore
Anne W. Board
Gilbert H. Bryson
Joseph C. Campbell
Charles W. Coppedge
Duane E. Cozart
William D. Deep
B. B. Evans
James L. Gardner
Darrell K. Gilliam
R. Arthur Gindin
Charles M. Graham, Jr.
Basil W. McManus
Maritza G. McManus
Fletcher B. Owen, Jr.
Nathan A. Safian
Joyce H. Saunders
Daniel C. Smith
George H. Traugh

Dentistry

Stephen L. Bissell
Richard E. Blanchard
Charles M. Bress
John M. Butler
Robert W. Clements
Robert V. Diggs
William M. Fulgham
Ronald D. Jones
Robert S. Jordan, III
John R. Kiser
Antony C. Livingstone
Charles B. Morton
William R. Moseley
John M. Padgett
Bernard F. Smith
David L. Via

Pharmacy

F. Spencer Andersan, III
Carthan F. Currin, Jr.
Donald S. Eaton
Joseph A. Felts
John E. Faster
Ray Lee Garrett
Frank M. Hemingway
Esther L. Kue
Winston B. Lipscomb
Farrest R. Marshall
William A. Plott
Arnauld F. Scafidi

Nursing

Martha C. Bragg
Ann D. Braaddus
Jessica K. Falkas
Anna M. Fowler
Patricia J. Hume
Leah C. Hundley
Mary R. Jeffress
Ethel W. Merryman
Ella A. Moore
Mary Lou M. Morrisan
Doris C. Scott
Brenda K. Stubbs
Anne Sullivan
Joanne E. Tocce
Catherine R. Utz
Frances L. Whitlock

Hospital Administration

Edward D. Bennett
Warren R. Betts
Howard Colon
Garland E. Evers
William D. Gibson
John R. McKinney
John H. Tabin, Jr.
Samuel T. Waddell, Jr.

Medical Technology

Josie V. Garner

Physical Therapy

Anna Lou Cole
Gail F. Neal

1960

Medicine

Charles V. Ashwarth, Jr.
David A. Baska
J. D. Christian, Jr.
John P. Clarke
James L. Ghaphery
Robert L. Gilliland
John A. Hagy
Gus V. Jackson, Jr.
J. Lee Mathews, Jr.
Lewis M. Omer, III
John A. Rawls
W. Peter Reyelt, Jr.
William L. Robbins, Jr.
John P. Sheils
Girard V. Thompson, Jr.
Halsey K. Van Duyne
James R. Wickham
Thomas C. Wilson

Dentistry

Edmund Gerald Barron
Ronald M. Cantor
John W. Duncan
John R. Eshleman
Elmer Orva Fisher, Jr.
Robert E. Fox
Richard K. Green
Robert F. Harman
Ronald L. Haynes
Hubert E. Heiden
E. Raymond Hudson, Jr.
Robert R. Keen
Bobby A. Lamax
Bruce I. Langman
Douglas B. Nuckles
John M. Paal
Ronald A. Shelin
David R. Sipes
James H. Smith
Jerome H. Weinstein
Donald E. Wheless
William F. Wine

Pharmacy

Donald G. Daeppe
William L. Mantla
Loretta Mae McPhee
R. Harry Mewborn, Jr.
B. P. Staley
William N. Thompson, Jr.
John P. Weaver
Robert E. Willey, Jr.

Nursing

Jane V. Adair
Patricia Ann K. Blaxam
Peggy A. Bohannon
Mary Jo D. Butler
Eleanor H. Garrett
Sallie Ann Hughes
Carole O. McGregor
Charlotte W. Pollard
Barbara B. Schroll
Shirley Jean Thompson
Jean M. Turner

Hospital Administration

Joseph B. Ahlschier
William R. Draper
Jack R. Hodge
Robert Johnson
Lisle T. Lenny
George A. Mathews
William T. Rundia
William A. Selvey, Jr.
Jack L. Shelton
James I. Sublett

1961

Medicine

O. Riley Boone
David Brandt
Harold W. Burnette
H. Ray Finney
Harold L. Goldberg
Martimer D. Heizer
Rufus O. Howard
Victor E. Mazzacco
Burton A. Moss

Dentistry

Richard K. Ames
Thomas E. Burke
Joseph H. Morgan
Francis W. Sheild
Ronald I. Stallings
Alan J. Wilensky
Lucien B. Yarbrough, Jr.

Pharmacy

Walter L. Barnes, Jr.
Edward M. Blackwell
Donald C. Grizzard
John H. Hostetler
Joseph E. Layman, Jr.
L. Thomas Murray, Jr.
Cannie H. Neef
William T. Patrick, Jr.
Kay P. Showalter
Ray D. Smith
Thomas F. Wamble, III
Frederick R. Wright
F. Tyler Yates

Nursing

Judith H. Bartan
Mary Margaret Bean
Kitty Sue Baddie
Mable C. Cluff
Diana L. Dudley
Jeanette Harwell
Susan S. Lynch
Janet L. Pratt
*Cecile H. Reese
Frances R. Reilly
Vivian W. Sawyer
Shirley B. Schuyler
Ellen E. Siddans
Jeanette C. Swicegood

Hospital Administration

Kenneth H. Axtell
Alfred L. Burkholder
Curtis A. Clayton
William H. Green, Jr.
Irwin B. Heinemann
G. Bruce McFadden
Nelson L. St. Clair, Jr.
Barry M. Spero
Walter White

Physical Therapy

Barbara Greco

1962

Medicine

Robert W. Allen
Robert L. Bowman
Owen W. Bradie
Robert R. Chaplin, Jr.
Robert A. Damersan, Jr.
G. Wayne Fralin
Ralph E. Godsey
Austin B. Harrelson
Charles E. Johnston
Robert E. Konich
Robert G. Kendall
Marguerite A. Kern
Neil D. Kravetz
Betty Lee Mundy
James E. Poteet
Irwin Rappaport
William H. Schmid
Charles M. Suttenfield

Dentistry

A. Tracy Aitchesan
J. Wilson Ames, Jr.
Jack H. Brenner
William S. Driscoll
Robert W. Goode
Lowell L. Hess
Robert K. Hubbard, Jr.
James E. Johnson, Jr.
Marvin Klavans
Lea N. Lampros
R. Denby Lewis
Alexander J. Mattis
W. Linwood Outten, III
Paul A. Pirkle
Michael N. Prunty
James A. Robertson
Howard E. Quillen
George R. Vaughan
Raymond P. White, Jr.
E. Patterson Woodworth

Pharmacy

Caralyn A. Bass
J. Samuel Davis
Elmer R. Deffenbaugh, Jr.
Carl F. Emswiller, Jr.
Anne H. Harris
Thomas K. Hutchens
Charles E. Kipps
M. Russell Magee
G. Joseph Norwood
Doris F. Smyth
Philip C. Spiggle
Martha J. Stepp
Samuel M. Walpow
Jerry M. Wood

Nursing

Anne R. Beggarly
Glenna A. Bratten
Susan E. Brown
Caralyn S. Doggett
Sarah J. Easley
Mary Jane Good
Sharon L. Haynes
Martha Ann Helton
Gaylia K. Hudgins
Evelyn V. McCoy
Brenda W. Morgan
Julia B. Schmidt
Carol E. Steiner
Shirley M. Thomas
Dorothy L. Thorpe
Barbara A. Wheat

Hospital Administration

Deane E. Beamer
George R. Berch
A. Katheryn Berry
Sidney Goldin
Peter Lambert
Garland C. Llewellyn, Jr.
Robert G. Payne, Jr.

Medical Technology

Phyllis M. Harrison
Linda L. Hearn
Joanne Parks
Elizabeth P. Roberts

Physical Therapy

Linda J. Harwell
F. Anne Hughes
Elizabeth M. Swinler

1963

Medicine

Arnold Lee Abrams
Gerald Allen
James H. Baird
John T. Banner
James I. Batsford
Jamesan G. Buston, II
Walker H. Campbell
Norwood C. Cardoza, Jr.
Charles B. M. Chapman
Marton Coleman
Philip G. Coleman
David E. Cook
John D. Cronin
Joseph L. Crosier
Algernon G. Davis
Ronald K. Davis
William M. Davis
Fred O. Dorey, Jr.
Francis J. Duckwall
John W. Forbes, III
Marion S. Fowler, Jr.
William Yum-Chor Fu
Preston H. Gada
James T. Gascoigne
Frank J. Gillen, Jr.
George L. B. Grinnan
Lester F. Henry, Jr.
Howard C. Hoagland
John R. Hogg
George T. Jamarik, Jr.
Archie T. Johnson, Jr.
Lawrence F. Johnson
Jon L. Jordan
Edward L. Kemp
Samuel G. Ketron, Jr.
Raymond S. Kirchmier
Hudnall J. Lewis
Joseph W. Longacher, Jr.
Melvin A. Mackler
James T. Marshall
Harvey E. Mast
Forrest D. McCoig
Samuel E. McLinn
Charles W. Mancure
Ernest A. Murden, Jr.
George A. Oliff
Percy P. Pharr, Jr.
Lowell J. Rosman
Wade E. Ruble
Andrew G. Schroeder
Robert F. Scott
Stephen J. Shochat
Henry B. Showalter, Jr.
Charles E. Smith, II
Brittan E. Taylor
Harry Thomas, Jr.
Charles E. Umstatt
Lawrence E. Valentine
Truman J. Wakeman
Ebb K. Whitley, Jr.
Thomas M. Winn, Jr.
Keith H. Wolford
John Evans Yurka

Dentistry

Arthur L. Alexander
John F. Armstrong, Jr.
Robert Y. Baldwin
Harold J. Barrett, Jr.
Robert S. Berman
Robert H. Blease
G. Thomas Bryce, Jr.
Paul H. Busker
Richard R. Butterworth
Francis F. Carr, Jr.
Leonard P. Chandler, Jr.
S. T. Childers
Richard E. Conner
Robert L. Deal
George D. Dela, Jr.
Karl L. Duff
Robert N. Emory
Kenneth M. Fleenor
W. C. Fuqua
Dunbar Oswald Godbold
Robert F. Graham
John W. Gregory
William S. Harrison
Walker W. Hoy
Winferd D. Holt
Virgil Howell
Joseph A. Huszty
C. W. Kennedy, Jr.
M. Kerneklian
Charles R. Killingsworth
Richard A. LeHew
Robert E. Marlin
M. L. Martin
Patricia B. Martin
Beechard C. McCannell, Jr.
Julian C. Metts, Jr.
Charles H. Nelson, Jr.
George S. Neuman
D. G. Noland
George Orlove
E. P. Osborne, Jr.
Edward L. Overman
Clyde T. Padgett
C. H. Porter, Jr.
Dennis B. Rinker
James O. Roberson
William G. Sandifer, Jr.
Ralph E. Schnee
J. M. Shepherd, Jr.
E. T. Sherman
Emmette C. Skinner, Jr.
Benjamin J. Stebar, III
A. R. Suskin
Richard P. Suter
Davis R. Suyes, Jr.
Cephas V. Thomason, III
William M. Vaughan
M. Bagley Walker, Jr.
John W. Willhide
Billie C. Wilson
John F. Wolfe, Jr.
T. G. Yarbrough
Allan S. Zeno
Joe F. Zoll

Pharmacy

Joseph R. Adams
Ruth W. Anderson
Raeford W. Bain
Edward G. Barker
James V. Barnett
Michael R. Beahm
Franklin R. Bennett
P. Douglas Berry, Jr.
R. Michael Berryman
Barbara T. Bolte
Billy W. Chamberlain
Donald F. Clark
Rorer E. Clift
Betty M. Daniels
Sheila K. Derman
William B. Dotten
Susan R. Early
E. William Elliott, Jr.
William R. Evans
Robert M. Friend
Allan B. Frost
Alice M. Graham
Hugh A. Green
David W. Greenwood
James B. Guynn, Jr.
Arline L. Hagaman
Clarence E. Hall
Stuart H. Hamilton, Jr.
William J. Hill
George B. Holzbach, Jr.
Gerald C. Jones
Samuel W. Jones, Jr.
George E. Kellam
Bernard F. Krimm
Robert H. Leavelle, Jr.
Judy Ann Lipkin
Charles D. Littlefield
Harold F. Madagan, Jr.
David D. Marshall
Jane G. McAllister
David J. McKinney
Robert L. Miller
Adron D. Moore
Jean W. Moss
John E. Mundy
Virginia L. Nuara
A. Keith Overstreet
Patricia Ann Pope
Thomas E. Rayfield
James B. Robinson
Jerry W. Robinson
Marianne R. Rollings
Steven T. Sager
Joseph B. Schwartz
John R. Sharpe
Frank N. Stahl
Howard O. Wachsmann
Jackson T. Ward
Louise M. Whitehead
Shelburn M. Williams

Nursing (B.A.)

Joan E. Blesse
Earlene W. Canaan
Barbara F. Custard
Norvelle V. Decker
Cynthia G. Delong
Doris A. Dickenson
Maxine E. Fieldson
Suzanne Gill
Joyce Ann Gray
Sarah A. Griffiths
Floranne Hinton
Emma G. Hix
Virginia M. Hrbek
Frances E. Hubbard
Rachelle Ann Johns
Clytis L. Matthews
Mary G. Murray
Jo Ann O'Dell
Rebecca L. Powell
Edith J. Price
Dixie V. Rost
Susan O. Rawlings
Ann T. Robinson
Judith A. Simms
Lolita J. Smith
Claramae Stevens
Caralyn S. Stewart
Elizabeth A. Wilkinson
Susan E. Williams
Caralyn J. Winfrey
Janice Ann Wood
Melinda S. Woodward
Nancy G. Wren

Nursing (A.D.)

Ellen Kay Brumback
Ann Clark
Lynda L. Conner
Anne Howard Moon
Carol Berger Peck
Nancy I. Rippey
Donna Gay Simmons
Lula Wampler Thomason

Hospital Administration

Clyde H. Barner
James K. Johnson

Administration

Ebbe C. Hoff
William T. Sanger
William F. Tompkins
Warren E. Weaver

Faculty

Wasfi A. Atiyeh
S. Elmer Bear
Lewis H. Basher, Jr.
Harry Brick
Paul D. Camp
Earnest B. Carpenter
B. Noland Carter, II
Mary Katherine Cary
Paul L. Chevalier
James B. Dalton
John G. dos Santos
Albert M. Edmonds
Ernst Fischer
John C. Forbes
Joseph Gazola
Robert L. Gordon
Keiichi Goshi
A. Stephens Graham
Edwin W. Hokala
Campbell Harris, Jr.
Jacquelin M. Harrison
Kathryn Heitshu
Miles E. Hench
Susanne Hirt
Randolph H. Hoge
Guy W. Horsley
David M. Hume
Louise Jones
William R. Jordan
Saul Kay
Edwin L. Kendig, Jr.
Donald P. King
Paul Larson
Richard G. Lester
William M. Lordi
George Margolis
Walter Mayer
Charles E. S. McKeown
Mary Susan J. Mellette
G. Kenneth Miller
Robert E. Mitchell, Jr.
Leroy S. Pearce
Allen Pepple
Frank P. Pitts
Louree Pottinger
George R. Prout, Jr.
Benjamin W. Rowles, Jr.
E. S. Ray
Sami I. Said
Eric C. Schelin
Jacob Silverberg
Arnold F. Strauss
Cary Grayson Suter
J. Warrick Thomas
John W. Ward
Tureman G. Weaver
Armistead M. Williams
Carrington Williams, Jr.
Louis H. Williams

Dental Affiliates

Robert H. Rubin
Stanton J. Teitelman

Pharmacy Affiliates

John F. Barrett
J. Leonard Beck
Charles E. Britt
L. C. Campbell
Lester Cooper
W. A. Head
Stephen Huband
C. E. Hunter
John C. Jurgens
J. B. Lipscomb
William H. Mease
E. W. W. Perry
Leroy Riddle
Don Rogers
Louis Schline
Marshall S. Smith
C. L. Stiteler
J. C. Trout
L. L. Van Huss
M. P. Webb

House Staff

Odie D. Brackin
Macon S. Cook
Bernard A. Lublin
George A. Reynolds
Italo P. Rinaldi
Virginia E. Till

Friends

Janah L. Larrick
R. F. Burke Steele

Reunion, '64, — June 5 and 6
Do Come Back!

Deans' Page

School of Nursing

One purpose for publishing the words and notation about the MCV school of nursing song in the last issue of The Scarab was to clarify our understanding of the matter.

In spite of careful checking by as many of us as possible, we find now that our information about the origin and authorship of the song was incorrect. Through the medium of The Scarab, we have received correspondence which indicates the need for further validation of the authorship. We would appreciate hearing from anyone who has specific information which could shed more light on the matter, with respect to the song's origin in words and music.

The school of nursing initiated its '63-'64 academic session with an enrollment of 270 students. Two hundred twenty-four enrolled in the baccalaureate degree program and 34 in the associate degree program. We are pleased to have matriculated, also, four registered nurses as full-time students and seven as part-time students.

The year ahead looks exciting and busy.

Doris B. Yingling, *dean*

School of Pharmacy

The first students to graduate in the five-year program are now in our senior class. This class of students numbers 25, a marked decrease from the class of 1963, but more than most schools of pharmacy will graduate next spring. The class of 1965 will also be relatively small and will number about 35-40 next year. We enrolled a good group of second year students and the class of 1966 presently is 71 students. We thank all of our alumni who sent us qualified students.

We are starting to enroll students for entrance in 1964 and any youngster who will have 32 semester hours of college work by the fall of 1964 made up of 8 semester hours of chemistry or biology, 6 hours of mathematics, 6 hours of English, and 12 hours of non-science electives may be eligible.

Warren E. Weaver, *dean*

HOME OF BETTER MONEY MANAGEMENT

ANOTHER SERVICE FROM THE BANK OF VIRGINIA

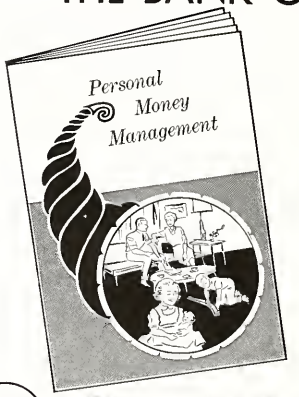

get your copy now

THE BANK OF VIRGINIA

MEMBER FEDERAL DEPOSIT INSURANCE CORPORATION • MEMBER FEDERAL RESERVE SYSTEM

RICHMOND • PETERSBURG • ROANOKE • NEWPORT NEWS • PORTSMOUTH • NORFOLK

School of Hospital Administration

June, 1963, graduation brought the total number of alumni, after thirteen years of existence as a school, to 142. In this period of time, nine are known to have left the field of hospital administration, one has died, and eight are listed as positions unknown.

Graduates in top administrative posts are 53; those in secondary administrative posts are 64; others are in related fields. Fifty-six are employed in Virginia. The next largest number of alumni, 16, are employed in Florida. North Carolina is next with 11.

Admitted to the school in September for possible graduation two years hence were 16 students from the following states: Virginia, 5; West Virginia, 2; Wisconsin, 2; Michigan, 1; New York, 1; North Carolina, 1; Connecticut, 1; South Carolina, 1; Ohio, 1; and Tennessee, 1.

Robert Hudgens, *director*

Department of Dietetics

Again another school year has gotten underway. We are proud to announce that Miss Mary Kelly is now a member of our staff again in the capacity of education director for our internship program. We have already seen some fruits of her labors with our new group of interns. We do plan for bigger and better things now that we have Miss Kelly to devote full time to working with interns and staff in our education program.

The '63-'64 group of interns come from far and near. They number eleven and come from the following states and countries:

Virginia—4, Florida—1, South Carolina—1, Illinois—1, Texas—1, Louisiana—1, Phillipines—1, China—1.

We will bring you news of our activities through the year. The welcome mat is always out, so come see us any time.

Kathryn W. Heitshu, *director of dietetics*

School of Radiation Technology

It is quite noticeable that in the last few years the department of radiology has taken on a new face. This seems in direct proportion to the hospital's new advances in every aspect. The "new look" penetrates from the surface to the department's inner core, encompasses person-

nel, machines, methods, and functions. Along with the modern look and in stride with progress, the addition of the isotope division was welcomed. The department in its entirety is now chiefly composed of twenty diagnostic machines, of which six are combination fluoroscopy units, three being equipped with image amplifiers. There are in operation six mobile units, one head unit, two body section machines, one polaroid unit, one 70mm unit, two therapy machines, and an isotope laboratory.

Many of these new machines, in themselves, are quite unique and complex, affording more varied and better results. Because of this highly mechanized equipment, more skill is required of the department's staff. For instance, the diagnostic division includes closed circuit television, cineradiography, a Semmens body section unit, two Sanchez-Perez seriographs, and one bi-plane Schonander seriograph, just to mention a few.

The radiation therapy division boasts of a two-million volt maxitron therapy machine including closed circuit television and a unique dual purpose 100,000-300,000 volt machine. A cobalt unit will also soon be a reality.

The advanced and sprawling isotope and neuclear medicine division is indeed a field also requiring special skilled personnel to match this growing field. This division maintains ten varying types of machines. Because isotopes now has in action a definite training program, a forward step has recently been taken to set down basic training requirements. A radio-isotope technologist is a specialized radiologic technologist who has successfully completed a two-year accredited program. Then after a thirteen-week internship in isotopes, the technologist is eligible for a national board registry examination; the first of which was recently given in this state. Because of such programs and the facilities available, specialists and student training in radiology at the Medical College of Virginia receive more opportunities to better equip themselves to match and support the modern advances in medicine.

JEAN GOSSAGE, *chief technologist*

School of Dentistry

THE MEDICAL COLLEGE OF VIRGINIA

School of Dentistry

announces

HOMECOMING, 1964

January 27 and 28, 1964

THE PROGRAMME:

ENDODONTICS: Dr. Harry Bleckman, New York University

ORAL HABITS—CAUSES AND CORRECTION: Dr. Sidney B. Finn, University of Alabama

DENTURE PROSTHESIS: Colonel Frank C. Jerbi, Walter Reed Army Medical Center

CROWN AND BRIDGE PROSTHODONTICS: Major R. D. Jeronimus, Walter Reed Army Medical Center

EMERGENCIES IN THE DENTAL OFFICE: Dr. Charles A. McCallum, University of Alabama

DENTAL ROENTGENOGRAPHY AND DIAGNOSIS: Dr. Donald T. Waggener, University of Nebraska

PERIODONTICS: Dr. Howard L. Ward, New York University

BREAKFAST WITH THE EXPERTS: A new feature starring our five first-day speakers in breakfast conferences. A man-size breakfast will be served for five conference groups at eight o'clock on the second day. The coffee pot will be kept hot and our visiting experts will lead warm discussions until ten o'clock.

For your social enjoyment: LUNCHEONS (2), SOCIAL HOUR, BANQUET—ENTERTAINMENT

Headquarters Hotel: THE JOHN MARSHALL. Make your hotel reservations now!

Registration fee of $25.00 covers the entire program in a package deal. An extra fee of $8.00 will admit your FAIR LADY to the social hour and banquet.

Our faculty hopes that you will afford them the privilege of greeting you at HOMECOMING, 1964.

HARRY LYONS, *dean*

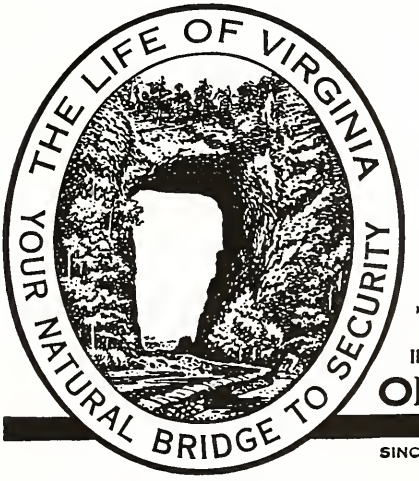

THE LIFE
INSURANCE COMPANY
OF VIRGINIA

SINCE 1871 • RICHMOND, VIRGINIA

Newcomen Society Honors MCV

(Continued from page 8)

tendency of many Southerners to seek medical education in the Northern cities where a longer period of training was required. As a result he established the University College of Medicine and provided courses of comparable length with ample laboratory work. The new college also included schools of dentistry and pharmacy. As the quality of instruction improved, so did the enrollment until the financial strain became unbearable for an institution without endowment resources. A plan was adopted which provided for the transfer of the Memorial Hospital to a consolidated medical college consisting of the Medical College of Virginia and the University College of Medicine, thereby forming a stronger institution as regards both teaching and patient care.

Periodically there were discussions concerning the possibility of combining the Medical College with the school of medicine of the University of Virginia. It was proposed that the school be located in Richmond as a part of the University and that all the property of the College be deeded to the University. The final consideration of this proposal resulted in the introduction of a bill in the General Assembly which won approval in the House of Delegates but was defeated in the Senate. Today we realize the wisdom of the action of the Senate, as Virginia is fortunate to have two medical schools to meet the ever increasing needs of the Commonwealth for physicians.

World War I again found the Medical College making an important contribution to the military service. The 45th Base Hospital was organized by the College and won favorable commendation from the War Department for outstanding service while stationed in Toul, France.

Following W.W. I, a period of expansion and improvement was initiated under the leadership of Dr. William T. Sanger, who succeeded Stuart McGuire as president in 1925. The strong support of members of the Board of Visitors and other friends provided impetus for the program which saw a growth of faculty and physical plant that enabled the College to take its proper place as an outstanding educational institution in the health field.

World War II found the College providing the cadre for the 45th General Hospital which was organized at Fort Lee and saw service in North Africa and Italy. The surgeon general of the Army cited the unit for their effectiveness in the care and treatment of patients which resulted in an unprecedented low-mortality rate for military operations.

At the close of the war, the College had an influx of students that taxed the facilities and faculty. A new program of strengthening and expansion was initiated. Many faculty members were added and a facilities program begun which has culminated in the opening of the medical education building during 1963.

The seven individuals who perhaps have contributed most through the years are Dean Augustus L. Warner, the moving genius among the founders; the strong and able men who carried the major burden of responsibility during the civil war years, Deans Levin S. Joynes and James B. McCaw; Dean Christopher Tompkins who established the MCV schools of dentistry, pharmacy and nursing and directed the affairs of the College for twenty progressive years; the two who did the most to effectuate the consolidation of MCV and UCM, Dr. Stuart McGuire and Dr. George Ben Johnston; and Dr. William T. Sanger, the man who guided the destiny of the college for 31 years.

The dinner was attended by nearly three hundred of Richmond's most distinguished citizens and faculty members of the institution. This was an occasion in which all alumni may take special pride and one which did honor to the institution in a fitting manner.

The complete text of Dr. Smith's address will be published and distributed at an early date.

JOHN H. HEIL, *assistant president*

Compliments

of

Richmond Memorial

Hospital

LEST WE FORGET

1908UCM David E. Stone (D), of Rocky Mount, Virginia, has died according to the post office.

Ivy L. Thomason (N), of Fredericksburg, Virginia, has died according to the post office.

1911UCM Percy E. Schools (M), of Richmond, Virginia, died in August.

1913UCM John A. Ligon (P), of Clarksville, Virginia, died.

1914 George Bentley Byrd (M), of Norfolk, Virginia died on April 29. He served in the Navy during World Wars I and II, retiring in 1952 as captain. Dr. Byrd also was a member of the faculty of the University of Virginia.

1915 Edward B. Kilby (M), of Newport News, Virginia, died on July 18. He practiced in Toano and Williamsburg from 1923 to 1958.

1917 Adlai Ewing Stephenson Lilly (M), of Richmond, Virginia, died on July 27. He received his master's degree in internal medicine from the University of Pennsylvania. Dr. Lilly was on the staff of Richmond Memorial Hospital and Retreat for the Sick and a director of the Medical Arts Building Corporation.

1922 H. Archer Wooldridge (D), of Richmond, Virginia, died on September 26. He was a veteran of World War I.

1923 Reuben Richard Sloan (P), of Rutherfordton, North Carolina, died on August 12. He had been owner of Sloan Drug Company until his retirement in 1959.

1927 Thomas Stuart Bowyer (M), of Baltimore, Maryland, died in early September. He was a specialist in obstetrics and gynecology. Dr. Bowyer was a member of the staff of St. Agnes and Bon Secours hospitals and chief physician of St. Vincent's Infant Home.

1928 Thomas Henning Anderson (M), of Lawrenceville, Virginia, died on July 17. He was a general practitioner and medical examiner for Brunswick County and a member of the county electoral board. Dr. Anderson was a surgeon for the Atlantic and Danville Railroad.

1929 Charles L. Baird (M), of Farmville, Virginia, died on July 15. He was a radiologist at Southside Community Hospital. Dr. Baird served in World War II winning the Legion of Merit and the Bronze Star in the Battle of the Bulge.

R. Bridgeforth Hutcheson (D), of Chase City, Virginia, died on July 17, 1963.

1930 Thomas J. Banton (P), of Madison Heights, Virginia, died on May 7. He was a former owner of Madison Pharmacy and presently had been employed by Patterson Drug Company.

1931 Harold Wilbur Miller (M), of Woodstock, Virginia, died on July 4. He was a county medical examiner for Shenandoah County, a member of the State Board of Health, and the Virginia Council on Higher Education.

1938 Edward G. Sharp (M), of Philadelphia, Pennsylvania, died on August 15 after suffering a heart attack the preceding afternoon. He had practiced there since he completed his residency. Dr. Sharp was active in many phases of his profession, serving as chairman of the civil defense committee of the Philadelphia County Medical Society from 1956 to 1959 in which he brought national recognition to himself and the society, as chairman of the Society's standing committee on public relations since 1960, and as medical supervisor of the Philadelphia school district. He was also on the committee on disaster medicine and the commission on public relations of the Pennsylvania Medical Society. Dr. Sharp will be sorely missed by us as he was one of the main cogs in the Delaware Valley Chapter of the Alumni Association.

1946 Mary H. Rourke (Diet.), of Tucson, Arizona, died on April 26. Miss Rourke was head therapeutic dietician at St. Mary's hospital, San Francisco, California, from 1947 to 1953 and a member of the staff of the California bureau of health nutrition since 1953.

1954 James Reginald Cochran (M), of Laurinburg, North Carolina, was killed in an automobile accident on June 30. He was a specialist in obstetrics and gynecology.

Garden Spot for Senior Citizens
Listed by
American Hospital Association

SKILLED NURSING CARE

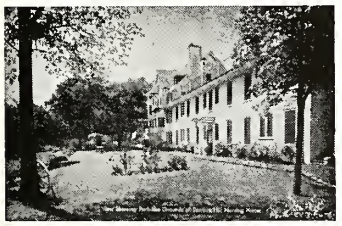

67 BED CAPACITY

24 Hours Daily Professional Supervision

AGED + CHRONICALLY ILL
INVALIDS + CONVALESCENTS

Each Patient Attended By Their Own Doctor

- Registered Nurse and M.C.V. Extern
- Nutritious Food by Trained Dietitian
- Automatic Litter-size Hydraulic Elevator
- Sprinkler System Throughout Building
- Trained Staff of Nurses and Orderlies
- 5 Terraced Acres for Strolling or Parking
- Private and Multiple Rooms with Toilets
- Rates start at $65 Weekly, General Care

Member: Va. and American Nursing Home Assns.

Bernard Maslan, *Administrator*

"Understanding Care"

TERRACE HILL NURSING HOME

2112 Monteiro Ave., Richmond, Va. MI 3-2777

Class News

1907UCM Howard G. Whitehead (P), of Richmond, Virginia, was elected honorary president of the National Association of Boards of Pharmacy recently at their Miami meeting.

1917 S. B. Wright (P), of Hampton, Virginia, was re-elected a member of the VPA council by the Peninsula Pharmaceutical Association.

1922 Charles M. Caravati (M), of Richmond, Virginia, was guest speaker at the annual meeting of the Medical Association of the State of Alabama on April 25-26. He spoke before the section on internal medicine on "Hepatic Structure and Function in Health and Disease" and before the general session on "The Management of the Gastric Ulcer." Dr. Caravati participated in a panel on "Newer Developments in Internal Medicine."

1924 Frank C. Fuqua (P), of Fredericksburg, Virginia, was elected president of the Rappahannock Pharmaceutical Association.

S. Nelson Gray (D), of Alexandria, Virginia, is the representative to the Liaison Committee to the Fifth District Trustee of the ADA.

O. R. Hodgin (D) and his wife, of Thomasville, North Carolina, left August 27 on the *Matsonia* for Hawaii. They returned on September 12 by jet.

1927 W. Linwood Ball (M), of Richmond, Virginia, attended the American Academy of General Practice State Officers' Conference in Kansas City in September.

1929 Bernard Behrman (P), of Norfolk, Virginia, was recently installed as president of the Tidewater Pharmaceutical Association.

Chapman H. Binford (M), of Arlington, Virginia, has been appointed medical director of the 35-year-old Leonard Woodward Memorial (American Leprosy Foundation). He was formerly chief of geographic pathology at the Armed Forces Institute of Pathology in Washington. He will continue to occupy this post until a successor is found, as he directs leprosy research for the foundation.

Thomas N. Hunnicutt, Jr. (M), of Newport News, Virginia, had an exhibit on "Pulmonary Function in Electric-arc Welders Compared to Nonwelders" in conjunction with **John T. Myles** (M'55), of Newport News, Virginia, at the Medical Society of Virginia meeting in October.

1930 John Wyatt Davis, Jr. (M) of Lynchburg, Virginia, was the morning moderator at the Blue Ridge Academy of General Practice postgraduate seminar at Roanoke on August 10. He attended the American Academy of General Practice State Officers' Conference in Kansas City in September.

Julian H. Yeatman (M), of Fork Union, Virginia, has been elected vice-president of the Virginia Medical Service Association.

1931 Otis G. King (M), of Bluefield, West Virginia, is president elect of the West Virginia Heart Association.

Ira L. Hancock (M), of Creeds, Virginia, has been reappointed to the State Hospital Board by the Governor of Virginia.

1932 Harriette A. Patteson (N), of Richmond, Virginia, attended an institute on continuing education in nursing in Atlanta, Georgia.

John B. Todd (D), of Newport News, Virginia, is chairman of the budget committee of the Virginia State Dental Association.

1933 Samuel F. Driver (M), of Roanoke, Virginia, has been elected vice-president of the Virginia Academy of General Practice. He was the moderator for the afternoon session of the Blue Ridge Academy of General Practice postgraduate seminar in Roanoke in September. At this same meeting, **David S. Garner** (M), of Roanoke, Virginia, introduced the guest speaker.

Byrnal M. Haley (D), of Warrenton, Virginia, is chairman of the military affairs committee of the Virginia State Dental Association.

George C. White (P), of Norfolk, Virginia, has been selected as financial secretary of the Tidewater Pharmaceutical Association.

1934 Frank W. Jones (M), of Newton, North Carolina, is chairman of the insurance industry liaison committee of the Medical Society of the State of North Carolina as well as chairman of the committee on nominations.

Philip W. Oden (M), of Ronceverte, West Virginia, has been chosen president of the Greenbrier County school board.

Peter N. Pastore (M), of Richmond, Vir-

ginia, has been awarded a national certificate of merit and a pin for his outstanding contributions to the area cancer program by the American Cancer Society.

1935 Moffett H. Bowman (D), of Roanoke, Virginia, is chairman of the time and place of meeting committee of the Virginia State Dental Association.

S. L. Elfmon (M), of Fayetteville, North Carolina, has been elected president of the Fayetteville Lions Club.

James Q. Gant, Jr. (M), of Washington, D. C., has been promoted to clinical professor of dermatology and syphilology at George Washington University school of medicine, where he has been associated since 1946. Dr. Gant continues his private practice in his field and is chief of dermatology and allergy at the outpatient department of the veterans benefit office of the VA in Washington. He continues, as well, his work in astrology particularly on the moon's surface.

John P. Lynch (M), of Richmond, Virginia, was appointed chief of the medical staff of the Virginia Home for Incurables.

Gus R. Stevens (D), of Richmond, Virginia, has given up the practice of dentistry due to a highly sensitive skin condition to begin a second career in real estate.

1937 Quinton E. Cooke (M), of Murfreesboro, North Carolina, is a vice-councilor for the Medical Society of the State of North Carolina from the first district.

William B. Hoover (M), of Norfolk, Virginia, was installed as corresponding secretary of the Norfolk County Medical Society.

Richard N. O'Dell (M), of Charleston, West Virginia, presented a paper at the scientific session of the West Virginia Diabetes Association on September 7.

1938 David M. Cogdell (M), of Fayetteville, North Carolina, is chairman of the committee on medicare of the Medical Society of the State of North Carolina.

1939 L. H. Crockett (P), of Wytheville, Virginia, has been named a council member by the Southwest Virginia Pharmaceutical Association.

Fernando E. Rodriquez (D), of Arlington, Virginia, is chairman of the clinic committee for the Virginia State Dental Association.

1940 W. Yates League (D), of Richmond, Virginia, is chairman of the dental service corporation committee of the Virginia State Dental Association.

1940 Edward Y. Lovelace, Jr. (D), of Bedford, Virginia, is chairman of the relief committee of the Virginia State Dental Association.

1941 David M. Bear (D), of Richmond, Virginia, is chairman of the legislative committee of the Virginia State Dental Association. **Joseph M. Kline, Jr.** (D), of Arlington, Virginia, is chairman of the advisory committee to the dental hygienists and **John G. Wall** (D), of Charlottesville, Virginia, is chairman of the constitution and bylaws committee of the same organization.

Paul H. Caplan (P), of Norfolk, Virginia, is the newly-elected president of the Tidewater Pharmaceutical Association.

Linwood S. Leavitt (P), of Virginia Beach, Virginia, is a member of the board of directors of the Tidewater Pharmaceutical Association.

Carl P. Parker, Jr. (M), of Falls Church, Virginia, has been awarded a certificate of merit by the board of trustees of the Fairfax Hospital in recognition of his efforts in organizing the institute's original medical staff.

1942 C. S. Lawson, Jr. (M), of Fairmont, West Virginia, has been elected a member of the board of the Marion County Medical Society.

Cyril R. Mirmelstein (D), of Newport News, Virginia, is chairman of the dental education committee of the Virginia State Dental Association.

1943M William J. Hagood, Jr. (M), of Clover, Virginia, attended the American Academy of General Practice State Officers' Conference in Kansas City in September.

David Kafka (P), of Alexandria, Virginia, is the new president of the Potomac Pharmaceutical Association.

William T. Lawson (M), of Fairmont, West Virginia, has been elected vice-president of the Marion County Medical Society.

1943D Robert A. Hoffman (M), of Richmond, Virginia, has been chosen president of the Virginia Chapter of the National Kidney Disease Foundation.

Virgil R. May, Jr. (M), of Richmond, Virginia, presented a paper in conjunction with **Ernest L. Clements, Jr.** (M'59), also of Richmond, on "Epiphyseal Stapling to Control Leg Length Growth" at the Medical Society of Virginia meeting in Roanoke on October 9.

1944 Thomas C. Iden (M), of Berryville, Virginia, has been appointed to the State board of health by the Governor of Virginia.

Charles B. Wilkerson (M), of Raleigh, North Carolina, is chairman of the committee of credentials to the House of Delegates of the Medical Society of the State of North Carolina.

1945 Owen Gwathmey (M), of Richmond, Virginia, served as moderator for the panel discussion at the afternoon session on October 7 at the Medical Society of Virginia meeting.

Ernest W. Larkin, Jr., of Washington, North Carolina, is a vice-councillor for the second district of the Medical Society of the State of North Carolina.

Archie C. Thompson (M), of Elkins, West Virginia, is the newly-elected vice-president of the West Virginia Heart Association.

1946 Claude C. Coleman, Jr. (M), of Charlottesville, Virginia, presented a paper on "The Unsatisfactory Facial Scar" at the Medical Society of Virginia meeting in Roanoke, on October 7. He also had an exhibit on "Surgical Management of Extensive Cardinomas of the Mouth and Pharynx."

John A. Gill (M), of Richmond, Virginia, spoke on "Unilateral Bony Orbital Injury Involving the Maxillary Sinus" at the Medical Society of Virginia meeting in Roanoke on October 7.

1947 J. Edward Hill (M), of Richmond, Virginia, delivered a paper on "Urological Emergencies" at the Medical Society of Virginia meeting in Roanoke.

John N. Pastore (D), of Richmond, Virginia, is chairman of the representatives to the Virginia Council on Health and Medical Care for the Virginia State Dental Association.

Russell E. (P) and **Louise F.** (P'45) **Simpson, Jr.**, of Virginia Beach, Virginia, announce the birth of a second daughter, Martha Jane, on February 7.

1948 Robert Irby (M), of Richmond, Virginia, in conjunction with **Bernard F. Wittkamp, Jr.** (M'56) and **Elam C. Toone, Jr.** (M'34), also of Richmond, presented an exhibit on "Steroid Cataracts (PSC) in Rheumatoid Arthritis."

1949 Arnold L. Brown, Jr. (M), has been advanced to assistant professor of pathology at the Mayo Foundation, Rochester, Minnesota.

Jean Hayter (N), of Richmond, Virginia, attended the research committee meeting of the Southern Regional Education Board Nursing Project.

Montague C. Marshall (P), of Hampton, Virginia, was elected treasurer of the Peninsula Registered Pharmacists Association.

1950 M. Lee Baker (P), of Gate City, Virginia, is secretary of the Lonesome Pine Pharmaceutical Association.

Thomas E. Bruce, Jr. (P), of Scottsville, Virginia, has been chosen secretary-treasurer of the Valley Pharmaceutical Association.

William B. Poland, Jr. (P), of Hampton, Virginia, was elected vice-president of the Peninsula Registered Pharmacists Association.

Ray C. Scott (P), of Norfolk, Virginia, has been named a member of the board of directors of the Tidewater Pharmaceutical Association.

Walker P. Sydnor (D), of Lynchburg, Virginia, is chairman of the council on dental health of the Virginia State Dental Association.

Eugene V. White (P), of Berryville, Virginia, is the representative to the Virginia Pharmaceutical Association council from

THE BEST

TRAVEL

For business or pleasure

Begins at home with expert planning by your Richmond owned and operated Travel Service—

Forty-three years of service means
PRESTIGE—EXPERIENCE
SATISFIED CLIENTS

•

Reservations and tickets for all
AIRLINES—STEAMSHIP LINES
CRUISES—TOURS

Complete Travel Service at Home and Abroad

•

C. O. ALLEY TRAVEL AGENCY
708 E. Grace
643-0126

the Northern Virginia Pharmaceutical Association.

Hugh O. Wrenn (D), of Richmond, Virginia, is president of the Virginia Orthodonic Society and president-elect of the Richmond Dental Society.

1951 Robert E. Creger (P) has moved to Grottoes, Virginia, where he is associated with Gooden Drug Company.

Harry P. Lewey (P), of Princeton, West Virginia, is a council member for the Southwest Virginia Pharmaceutical Association.

Charles A. Wornom (P), of Hampton, Virginia, represents the Peninsula Registered Pharmacists Association on the VPA Council.

James E. Wotring (M), of Fairview, West Virginia, has been elected president of the Marion County Medical Society.

1952 Charles F. Fletcher (D), of Alexandria, Virginia, was selected as chairman of the dental trade and laboratory relations of the Virginia State Dental Association.

Powell G. Fox, Jr. (M), of Raleigh, North Carolina, is secretary of the Raleigh Academy of Medicine.

Louis R. Wilkerson (M), of Raleigh, North Carolina, has been certified by the American board of obstetrics and gynecology.

1953 Herman W. Brubaker (M), of Roanoke, Virginia, has been made vice-president of the Williamson Road Lions Club.

Robert W. Clyburn (P), of Norfolk, Virginia, is a member of the board of directors of the Tidewater Pharmaceutical Association, as is **Ben B. Gee** (P), of Chesapeake, Virginia.

T. Roy Jarrett (D), of Virginia Beach, Virginia, is chairman of the advisory committee to dental assistants of the Virginia State Dental Association.

V. Eric Kemp, Jr. (M), of Richmond, Virginia, presented a paper on "A Painless and Bloodless Method for Diagnosis of Pericardial Effusion" at the Medical Society of Virginia meeting on October 7, in Roanoke.

James V. Morgan (P), of Gloucester, Virginia, was elected president of the Chesapeake Pharmaceutical Association.

S. Blaine Sturgill (P), of Pound, Virginia, was chosen president of the Lonesome Pine Pharmaceutical Association.

1954 Ronald D. Burton (HA) is hospital consultant with the Florida State board of health, division of hospital and nursing homes, in Jacksonville, Florida.

William C. Combs (P), of Waynesboro, Virginia, was installed as vice-president of the Valley Pharmaceutical Association. He is also the father of a baby girl.

James V. McKenzie (M), of Charleston, West Virginia, presented a paper at the scientific session of the West Virginia Diabetes Association in Charleston on September 7.

Eric A. Windmuller (P), of Newport News, Virginia, was elected president of the Peninsula Registered Pharmacists Association.

1955 John J. Battaglino, Jr. (M), of Bluefield, West Virginia, was awarded the degree of master of science in obstetrics and gynecology from the University of Minnesota in July. He completed his residence in his specialty at the Mayo Foundation in 1959.

Charles L. Hite (HA) is now with the department of health, education, and welfare in Charlottesville, Virginia.

Irvin S. Perry (M) has accepted a fellowship in chest and infectious diseases at the University of North Carolina school of medicine at Chapel Hill.

George S. (M) and **May Warren** (MT'53) **Richardson**, of Pittsburgh, Pennsylvania, announce the birth of their second child and first daughter, Carol Warren, on July 3. Dr. Richardson is completing his plastic surgery residency at the University of Pittsburgh hospitals.

1956 George N. Calamos (P), of Fredericksburg, Virginia, was elected vice-president of the Rappahannock Pharmaceutical Association.

Charles R. Davis (P), of Yorktown, Virginia, has been elected vice-president of the Chesapeake Pharmaceutical Association.

Philip J. Leibowitz (P), of Norfolk, Virginia, has been chosen a member of the board of directors of the Tidewater Pharmaceutical Association.

J. Marion Woolard, III (D), of Richmond, Virginia, is engaged to Elizabeth Rowland Smith.

1957 Burness F. Ansell, Jr. (M), of Charlottesville, Virginia, delivered a paper on "Unrecognized Coagulation Defects as a Cause of Postoperative Hemorrhage" at the Medical Society of Virginia on October 7.

Sam W. Crickenberger (P), of Charlottesville, Virginia, is the newly-elected president of the Valley Pharmaceutical Association.

Thomas D. Davis, Jr. (M), of Richmond, Virginia, presented a paper on "Certain Pathophysiologic Principles of Gastric Freezing" in conjunction with **Otis W. Doss, Jr.** (M'59), of Richmond, Virginia, at the Medical Society of Virginia meeting on October 7.

Bruce E. Large (P), of Appalachia, Virginia, was installed as the vice-president of the Lonesome Pine Pharmaceutical Association.

Thomas A. Walker (M), of Stony Creek, Virginia, was appointed to the house staff at the North Carolina hospital and the Bowman Gray school of medicine. He is a resident in obstetrics and gynecology.

1958 William P. Caldwell (P), of Pulaski, Virginia, was elected treasurer of the Southwest Virginia Pharmaceutical Association.

John M. Miller, Jr. (M), of Charleston, South Carolina, is a resident in internal medicine and was appointed to the house staff of the North Carolina Baptist hospital and Bowman Gray school of medicine.

E. Eugene Rorrer (D) is practicing dentistry in Harrisonburg, Virginia.

Gerald L. Selph (P), of Staunton, Virginia, is the father of a boy.

1959 Reuben H. Broaddus, Jr. (M), of Ladysmith, Virginia, was married to Judith Garland Allen on September 14.

Douglas H. Clark (P), of Chilhowie, Virginia, is the new vice-president and president elect of the Southwest Virginia Pharmaceutical Association.

H. Philip Gibb, Jr. (P), of Roanoke, Virginia, and his wife announce the birth of their son, H. Phillip, III.

Charles McDonald Graham, Jr. (M), of Richmond, Virginia, is engaged to Lolita Joy Smith.

John E. Foster (P), of Mathews, Virginia, has been elected secretary of the Chesapeake Pharmaceutical Association.

M. F. Jefferson (P), of Winchester, Virginia, is the newly-elected president of the Northern Virginia Pharmaceutical Association.

Arnauld F. Scafidi (P), of Richmond, Virginia, was married on September 8 to Wilma Jean Kriecar in Petersburg. **Stephen A. Scafidi** (P'61) was best man and **Hong Woo** (M'61), of Richmond, Virginia, and **Joseph Leo Crosier** (M'63), of Petersburg, Virginia, were ushers.

Catherine Utz (N) has been promoted to nursing administration assistant for MCV hospital ER-7.

1960 Jeaneane Haines (PT), of Macon, Georgia, was married on August 3 to Michael B. Briles, a graduate of Georgia Tech in architecture. They will live in Atlanta. Mrs. Briles is a physical therapist with the Easter Seal Rehabilitation Center there.

Gustavus V. Jackson, Jr. (M), of Millers Tavern, Virginia, was married on September 14 to Anne Elizabeth Shannon, of Richmond, Virginia. **Walter H. Graham** (M'60), of Richmond, Virginia, was an usher.

Eugene F. Warren (P), of Wytheville, Virginia, was chosen secretary of the Southwest Virginia Pharmaceutical Association.

1961 Richard K. Ames (D), of Pakokee, Florida, and his wife announce the birth of their second son, Ramon Anthony, on July 2. Their first son, Richard, Jr., is two.

Edward M. Blackwell (P), of Staunton, Virginia, is the father of a boy.

Mortimer D. Heizer (M), of Newport News, Virginia, was presented a certificate in training in general practice. He received a $1,000 award last year from the American Academy of General Practice.

Kathleen Hinchley (N) has been appointed the nurse in charge of the kidney transplant unit at MCV.

Bruce A. Ketner (D) has opened his office for the practice of dentistry in Ketner Center, Salisbury, North Carolina.

William B. Tanner (P) has purchased Willson Brothers Drug Store in Staunton, Virginia.

1962 Owen W. Brodie (M) has been assigned to the USAF hospital at Tyndall AFB, Florida.

Clarence L. Clodfelter, Jr. (P), of Newport News, Virginia, was elected sergeant at arms of the Peninsula Registered Pharmacists Association.

Sara Easley (N) has been appointed to the staff of the inservice division at MCV.

Carl F. Emswiller, Jr. (P), of Berryville, Virginia, is the new secretary-treasurer of the Northern Virginia Pharmaceutical Association.

1963 Norwood C. Cardozo (M), of Richmond, Virginia, was married on August 3 to Vivian Rowse Hubbard. His best man was **Britton E. Taylor** (M'63), of Charleston, South Carolina, and among the groomsmen were **Thomas M. Winn, Jr.** (M'63), of Covington, Virginia, and **John David Cronin** (M'63), of Richmond, Virginia.

Joseph L. Crosier (M) and his wife, of Prince George, Virginia, announce the birth of a daughter, Pamela Jean, on March 8.

Charles R. Killingsworth (D) has been assigned to Dickerson Air Force Station, North Dakota, after completing his orientation course at Gunter AFB, Alabama.

John P. Manning (PHD) has been ap-

pointed assistant professor of anatomy at the University of South Dakota.
Lula Margaret Wampler (N), of Bridgewater, Virginia, was married on July 20 to Robert Kermon Thomason. **J. Paul Wampler** (M'58), of Manassas, Virginia, served as one of the ushers.

'Round The Circuit

Kanawha Valley Chapter

On April 19 the Kanawha Valley Chapter of the Alumni Association of MCV held its second meeting at the Daniel Boone Hotel in Charleston, West Virginia. Dr. John Hash (M'39), the president, had planned a delightful cocktail party and dinner, assisted by the secretary-treasurer, Dr. Catherine R. Stoeckel (M'42).

Dr. Hash presided at the meeting with his usual graciousness. He introduced Dr. Elam L. Toone (M'34), professor of medicine at MCV, who told the alumni there about the latest developments at the College, and Miss Minnie Franck, the executive secretary, who extended an invitation to them to attend the reunion.

Elected to office for the coming year were: Dr. Joseph A. Smith (M'50), president; Dr. Carl B. Hall (M'40), vice president; and Dr. Catherine R. Stoeckel (M'42), secretary-treasurer.

It is a pleasure to visit with this group as their interest and enthusiasm for their alma mater are good to behold.

RAMON W. ANDREWS

Insurance Agency

Individual and Commercial Accounts

ALL FORMS OF INSURANCE . . . AND SURETY BONDS

Representing
The Travelers Insurance Co.
The Travelers Indemnity Co.

DIAL 353-9461
Seaboard Building

North Carolina Chapter

Under the capable leadership of Dr. Fletcher L. Raiford (M'41), president of the North Carolina Chapter, the medical alumni in attendance at the meeting of the Medical Society of the State of North Carolina had a preliminary elbow bending period followed by a delicious dinner. There was even a keg of beer and music in the background to add to the pleasure of those there. Dr. Raiford also provided a hospitality room where the alumni could gather during the breaks in the meeting.

All in all, it was an enjoyable meeting. Dr. W. T. Thompson, Jr. (M'38), represented the College and gave a most informative talk on "People, Places, and Things." The executive secretary was also in attendance.

The meeting next year will be in Greensboro and to carry on the fine traditions of the chapter are Dr. John B. Walker, Jr. (M'44), of Burlington, North Carolina; Dr. George W. Holmes (M'31), of Winston-Salem, North Carolina; and Dr. Yates S. Palmer (M'31), of Valdese, North Carolina.

Northern Virginia, Washington, and Southern Maryland Chapter

It always falls the lot of the secretary of the Northern Virginia, Washington, and Southern Maryland Chapter to arrange the meeting for the group. This year's secretary, Dr. Glenn M. Spitler (D'36), did a splendid job in planning the meeting of the chapter on April 16 at the Army Navy Country Club. A fine dinner followed the cocktail party and the president of the chapter, Dr. Grover Starbuck, introduced the speakers, Mr. W. Roy Smith, president of the Alumni Association; Dr. Kinloch Nelson, the newly appointed dean of Medicine; and Dr. Richard L. Simpson, chairman of the crown and bridge department; and the executive secretary.

Elected to office for the coming year were: Dr. John E. Alexander (M'35), president; Dr. Glenn M. Spitler (D'36), vice president; and Dr. Ralph B. Holmes (D'47), secretary; who will do an excellent job, we are certain.

Virginia State Dental Association Luncheon

On April 29, alumni of the Medical College of Virginia in attendance at the Virginia State Dental Association met for lunch at the Golden Triangle Motel under the able chairmanship of Dr. Eddie Myers (D'26). Good fellowship prevailed and Dr. Myers introduced the speakers' table who each spoke briefly on the aims and achievements of the Alumni Association. They were: Dr. John M. Hughes (D'08 UCM), who gave the invocation; Dr. W. C. Henderson (D'37), secretary of the Alumni Association; Dr. Thomas C. Bradshaw (D'35), member of the Board; Dr. John B. Todd (D'32), vice president; Dr. Hume S. Powell (D'41), president of the Richmond Chapter; Dr. Harry Lyons (D'23), dean of dentistry; and the executive secretary, who each spoke briefly.

Virginia Pharmaceutical Association Luncheon

Alumni of the College who were at the Virginia State Pharmaceutical Association convention at the Marriott in Arlington met for luncheon on June 25. Mr. R. Reginald Rooke presided at the luncheon in his own inimitable way. Mr. S. B. Wright gave the invocation and Mr. W. Roy Smith, president of the Alumni Association spoke to the group briefly on the activities of the Alumni Association. The executive secretary also said a few words.

West Virginia Chapter

The West Virginia Chapter of the Alumni Association met on August 22 at The Greenbrier in conjunction with the meeting of the West Virginia State Medical Association. Under the able president, Dr. Jake Huffman (M'38), and the capable chairman, Dr. Andy Amick (M'25), a goodly number of the loyal MCV alumni in West Virginia gathered for cocktails. Dr. Kinloch Nelson, the new

dean of medicine, brought word of the activities of the College. Mr. W. Roy Smith, president of the Alumni Association, was there to tell the alumni about the activities of the Association as well as Minnie Franck. What a faithful group this is and their devotion to alma mater is always an inspiration to those who attend from Richmond.

Nominated and elected to the presidency in the usual fashion was Dr. Angelo J. Villani (M'35). We are sure from his remarks that he will do a splendid job.

Richmond Chapter

The Richmond Chapter met on September 12 at the Barksdale Theater. Thanks to Physicians Products, Inc., were extended for a delightful cocktail hour. The capacity house enjoyed, after dinner, the production of "Janus."

We were so sorry that our president, Hume S. Powell (D'41) and his wife were unable to be with us because their children were hurt that afternoon in an automobile accident. Carl E. Bain (P'51) pinch-hit for him.

Tidewater Chapter

Dr. James L. Thomson, Norfolk neurosurgeon, was elected president of the Tidewater Chapter, Alumni Association of the Medical College of Virginia, at the affair held at the Lafayette Yacht Club, in Norfolk, on September 25. Dr. Harold A. Epstein (D'40) was chosen president elect, and Bernard Behrman was reelected secretary. Pharmacist David B. Schwetz (P'24) was the retiring president. All are from Norfolk.

From the College and speaking for MCV were Dr. Doris B. Yingling, dean of nursing; Dr. Elam C. Toone (M.'34), professor of medicine; Dr. Milton L. Neuroth, professor of pharmacy and chairman of the department; and Miss Minnie M. Franck, executive secretary of the Association. Dr. Eddie Myers (D'26), of Norfolk, a member of the Board of Visitors of the College, extended dental Dean Harry Lyons' regrets. His heavy load in Richmond prevented him from attending.

It was the annual ladies night. A cocktail party and a delicious meal had everyone in a good frame of mind and the doctors' quartet, styling themselves as The Harmones then came on for their songs and jokes and had the gathering in stitches. Our thanks to the University of Virginia alumni in the quartet as well as our boys. The Harmones are composed of Doctors Robert Gehagan, Gervas S. Taylor, Jr. (M'44), Gordon F. Harrell (M'44), and Charles E. Horton who were making their second appearance at this annual affair.

Doctor Yingling noted that the nursing school was the only one at MCV to have an increase in enrollment. Two hundred and seventy students are in the school of nursing and 33 qualified applicants had to be turned down. "We need nurses and we need them badly," she told the alumni and their guests and said it was most discouraging that MCV could not enroll all of the qualified applicants for the nursing school. In a humorous vein and with a nice smile, she commented, "We have one great problem—the nurses marry the medical, dental, and pharmacy students—then they help them through school." She was very complimentary about her faculty.

Dr. Toone said that Dr. Nelson's appointment as dean of the medical school was a milestone in the school's history and noted that many contributions of monies—one of a million dollars—will enable the College to make tremendous strides in education.

Dr. Neuroth brought greetings from the pharmacy school dean, Dr. Warren E. Weaver. He said enrollment was off—that there were only 160 students in the pharmacy school and the senior class was at the low figure of 25. He urged the assemblage to interest students to take up pharmacy as a profession. Several changes are taking place in the pharmacy school. A senior now can choose electives which will train him in the retail field, manufacturing, hospital pharmacy or to do graduate work.

Dr. C. Lydon Harrell (M'09) and Dr. Charles C. Smith (M'12, UCM) were

Handy WEEKLY EXPENSE BOOK

NEW DESIGN FOR EXTRA CONVENIENCE

1. CONDENSED EXPLANATION OF NEW IRS REGULATIONS
2. ROUTE SHEET FOR WEEK
3. NEW DAILY FORM FOR REPORTING DETAILS OF ENTERTAINMENT EXPENSES
4. DAILY TOTALS IN LINE FOR ADDING—NO "CARRYING FORWARD" TO TOTAL SHEET.
5. MODERN NEW COVER DESIGN

Packed in new style, new color, boxes of 50
$3.75 per box (100 lots, less 5%—500 lots less 10%)

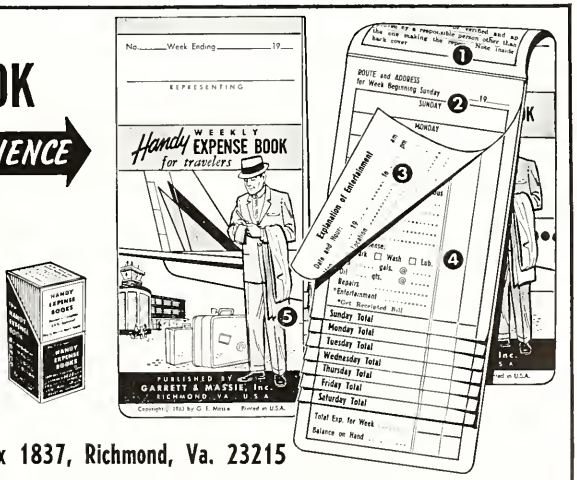

GARRETT & MASSIE, Inc., P. O. Box 1837, Richmond, Va. 23215

recognized as the oldest alumni at this affair.

Minnie Franck was here, there, and everywhere extending greetings from the Association and renewing old acquaintances.

It was a most enjoyable affair and we look forward to next year and the annual get-together.

BERNARD BEHRMAN, *secretary*

Roanoke Chapter

What a pleasant evening was enjoyed by our alumni attending the Medical Society of Virginia meeting and the members of the Roanoke Chapter at the Hotel Roanoke on October 7. Mr. William Reid (HA'52), president of the Roanoke Chapter, presided and welcomed the group and carried on the rest of the short meeting in a most pleasing manner.

Dr. Custis L. Coleman (M'43m) member of our board of trustees, introduced Dr. Miles E. Hench, assistant dean of medicine at the College, who gave a well-received talk on the problems in the admission of medical students and the shortage of qualified students. He asked for questions from the audience and there ensued a most interesting discussion.

During the usual nice, informal MCV way of electing officers, Mr. Wallace S. Klein (P'51) was chosen president of the Roanoke Chapter; Dr. Homer Bartley (M'36), president-elect; and Mrs. Elizabeth L. Sibley (N'49) was re-elected secretary-treasurer of the Roanoke Chapter.

We are most grateful to the Roanoke Chapter and its officers for their cooperation in this venture of combining these meetings. Their help was invaluable.

Faculty Changes

*indicates as alumnus of MCV

During the months of April through September, there were new appointments as follows:

Dr. William F. Collins, Jr., professor of neurological surgery and chairman of the division of neurological surgery

Dr. John P. DaVanzo, lecturer in pharmacology

Mrs. Jean Dickinson, clinical instructor in physical therapy

*Dr. Gerald Alan Gildersleeve, assistant professor of radiology

Dr. Ali A. Hossaini, assistant professor of clinical pathology

Dr. Heinz H. Karnitschnig, assistant professor of pathology

*Dr. Natalie Inge Lum, clinical instructor in pediatrics.

*Dr. Hunter Holmes McGuire, Jr., clinical instructor in surgery

Miss Betty Joyce Moore, assistant professor of nutrition

*Dr. Perry Franklin Mullinax, Jr., assistant professor of medicine

Dr. John B. Redford, professor of physical medicine and rehabilitation and chairman of the department

Dr. Sam N. Rizkalla, research associate in urology

Dr. Jerome H. Sacks, instructor in surgery

Mr. James F. Stubbins, assistant professor of pharmaceutical chemistry

*Dr. Percy Wooton, clinical instructor in medicine

Dr. George Richard Abbott, assistant professor of legal medicine

*Dr. Jack Preston Andrews, clinical instructor in pediatrics

Dr. Robert H. Armstrong, assistant professor of radiology

*Mrs. Alice Burford Booth, instructor in nursing

Dr. Jack Denning Burke, associate professor of physiology

Dr. Grimaldo Carvalho, assistant professor of surgical pathology

Dr. Louis W. Conway, assistant professor of neurosurgery

Miss Mary E. Coulson, assistant professor of nursing

*Dr. William D. Covington, instructor in operative dentistry

Dr. Franklin Davis, instructor in pathology

Dr. Pearl B. Diana, instructor in psychiatry (psychology)

Dr. John Frederic Edland, fellow in legal medicine

*Dr. Francis J. Filipowicz, instructor in oral pathology and dental research

Dr. Donald Stuart Gann, instructor in surgery

Dr. Enrique Gerszten, instructor in pathology

*Dr. Robert W. Goode, instructor in operative dentistry

*Dr. Charles McDonald Graham, instructor in obstetrics and gynecology

Dr. William D. Groman, assistant professor of psychology

*Dr. Gordon A. Hearne, instructor in operative dentistry

Mrs. Charlotte A. Higgs, research associate (instructor)

*Mr. Norman L. Hilliard, instructor in pharmacy

Dr. Leonard S. Kaplow, assistant professor of pathology

Dr. Heinz H. Karnitschnig, assistant clinical professor of legal medicine

Dr. John F. Kendrick, assistant clinical professor of surgery (neurosurgery)

*Dr. Murad Kerneklian, instructor in oral diagnosis and therapeutics

Dr. Edward Samuel Kline, assistant professor of biochemistry

Dr. Hyung Mo Lee, instructor in surgery

*Dr. Jack A. Menius, visiting instructor in pedodontics

*Dr. Joseph H. Morgan, instructor in operative dentistry and oral anatomy

Miss Elizabeth C. Morrow, assistant professor of adult education and assistant dean of students

Dr. Irene Nakoneczna, instructor in pathology

Dr. Marcus Pinson Neal, Jr., associate professor of radiology

Dr. William Mayo Oppenhimer, clinical instructor in obstetrics and gynecology

Mr. Edward Harden Peeples, Jr., instructor in sociology

Dr. Carlos Pinto, fellow in legal medicine

*Dr. David G. Shannon, instructor in operative dentistry

Miss Mary Patricia Small, assistant professor of nursing

*Dr. John M. Sutherland, instructor in operative dentistry

Mr. Robert Tomchick, instructor in biochemistry

*Dr. Marvin F. West, instructor in crown and bridge prosthodontics

*Dr. William C. Williams, instructor in orthodontics

*Dr. Wallace R. Wooles, instructor in pharmacology

*Dr. Alvin Martin Zfass, instructor in medicine

"Us Tareyton smokers would rather fight than switch!"

Join the Unswitchables and enjoy the great taste that inspires their aggressive loyalty.

Tareyton, of course, is famous for fine tobacco. Now see how the Activated Charcoal filter works with the white filter to actually improve the fine tobacco taste:

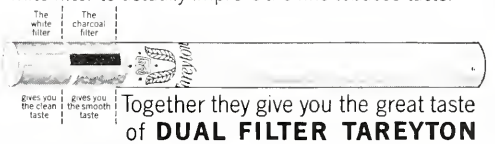

Together they give you the great taste of **DUAL FILTER TAREYTON**

Product of The American Tobacco Company — "Tobacco is our middle name" © A. T. Co.

ALUMNI ASSOCIATION
MEDICAL COLLEGE OF VIRGINIA
RICHMOND, VIRGINIA

Return Requested

NON-PROF. ORG.
U. S. POSTAGE
PAID
Richmond, Virginia
Permit No. 761

Mr. Julian D. Sanger
4804 Pocahontas Ave.
Richmond 21, Va.

P-UG

Christmas Shopping

The Easy Way

We Do The Work!

New Item—Not Pictured 5½ oz. Brandy Snifters

To insure Christmas delivery, we must have chair orders by November 27.

FOR CHRISTMAS GIVING

GLASSES WITH MCV SEAL ETCHED (sold only in dozens)

_____	4½ oz. Stem Cocktail Glasses (also suitable for wine)	$10.00
_____	7½ oz. Old Fashion Glasses	6.50
_____	10½ oz. Highball Glasses	6.50
_____	New Item—5½ oz. Brandy Snifters	10.00

CHAIRS

_____	Side Chair, Black with MCV Seal in Gold	$19.25
_____	Arm Chair, Black with MCV Seal in Gold	30.00
	(Same with cherry arms)	31.00

BASKET

_____	Desk Basket, Picture—Wood Memorial Building (Black, Green, Maroon)	$2.75

Name _____

Address _____

_____

Order from The Alumni Association of MCV
1105 East Clay Street, Richmond, Virginia

We pay shipping charges on all items except the chair.
50¢ extra west of Mississippi.

You may send a gift card to be enclosed or we will do that, too!